

# **Handwriting**

## **Level 4**

### **Kindergarten**

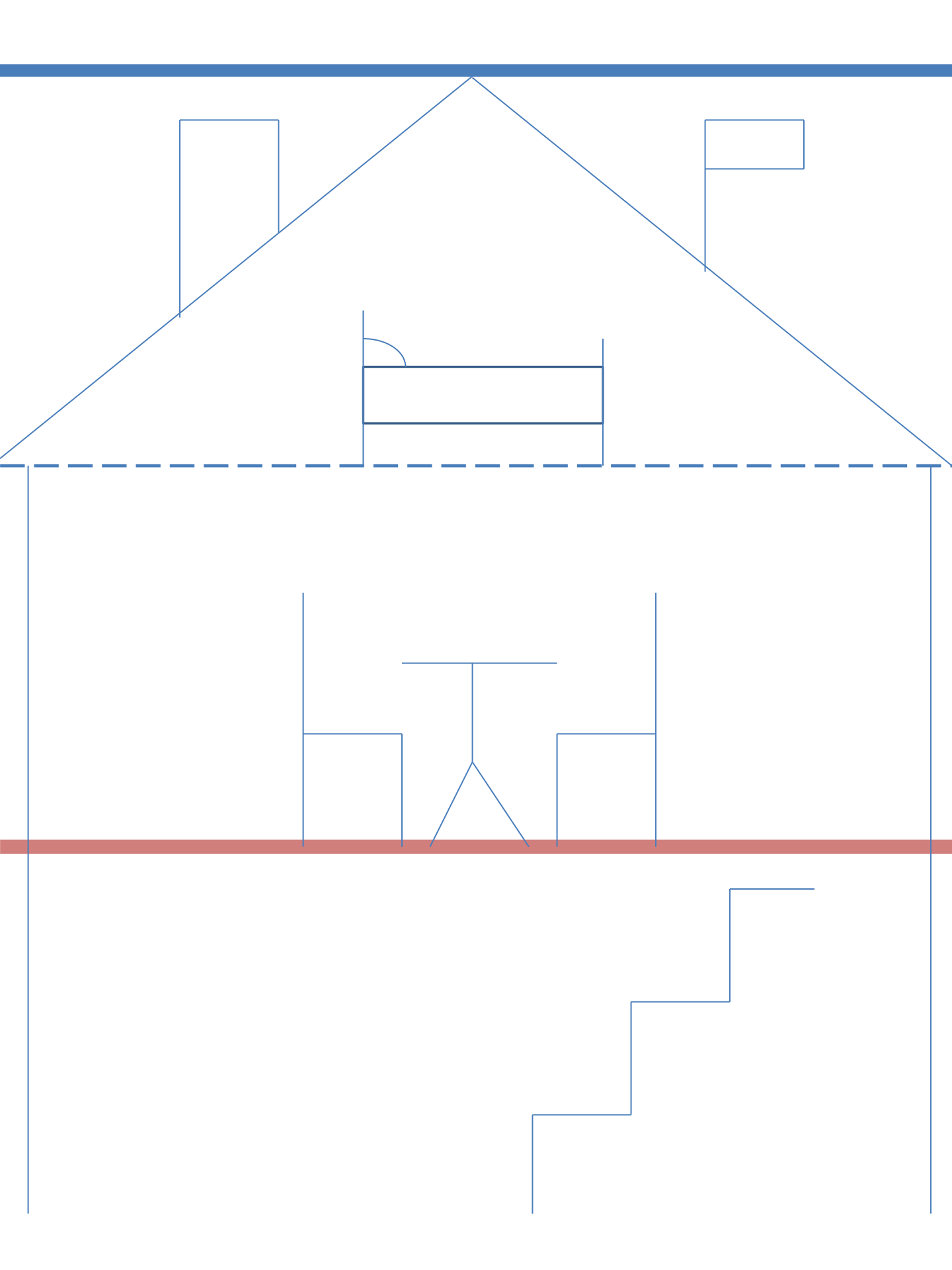

# **Week 1**

## **❖ Big A:**

- ❖ Start on the ground floor**
- ❖ Climb up the ladder to the roof**
- ❖ Slide down the pole to the ground floor**
- ❖ Go across the balance beam on the ceiling**

## **❖ Little a:**

- ❖ Start at the chair**
- ❖ Zoom around the race track**
- ❖ Slide down the pole to the ground floor**

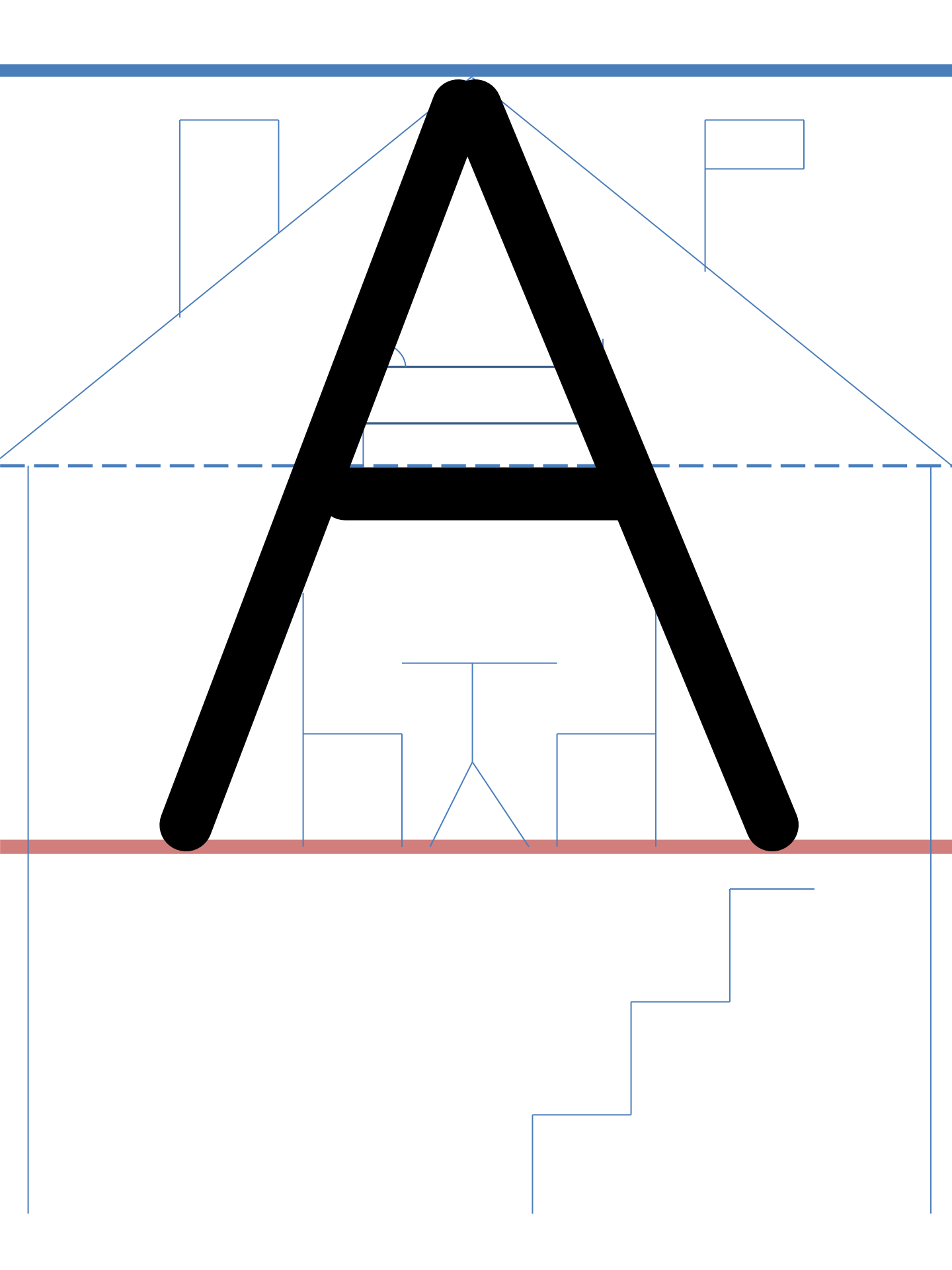

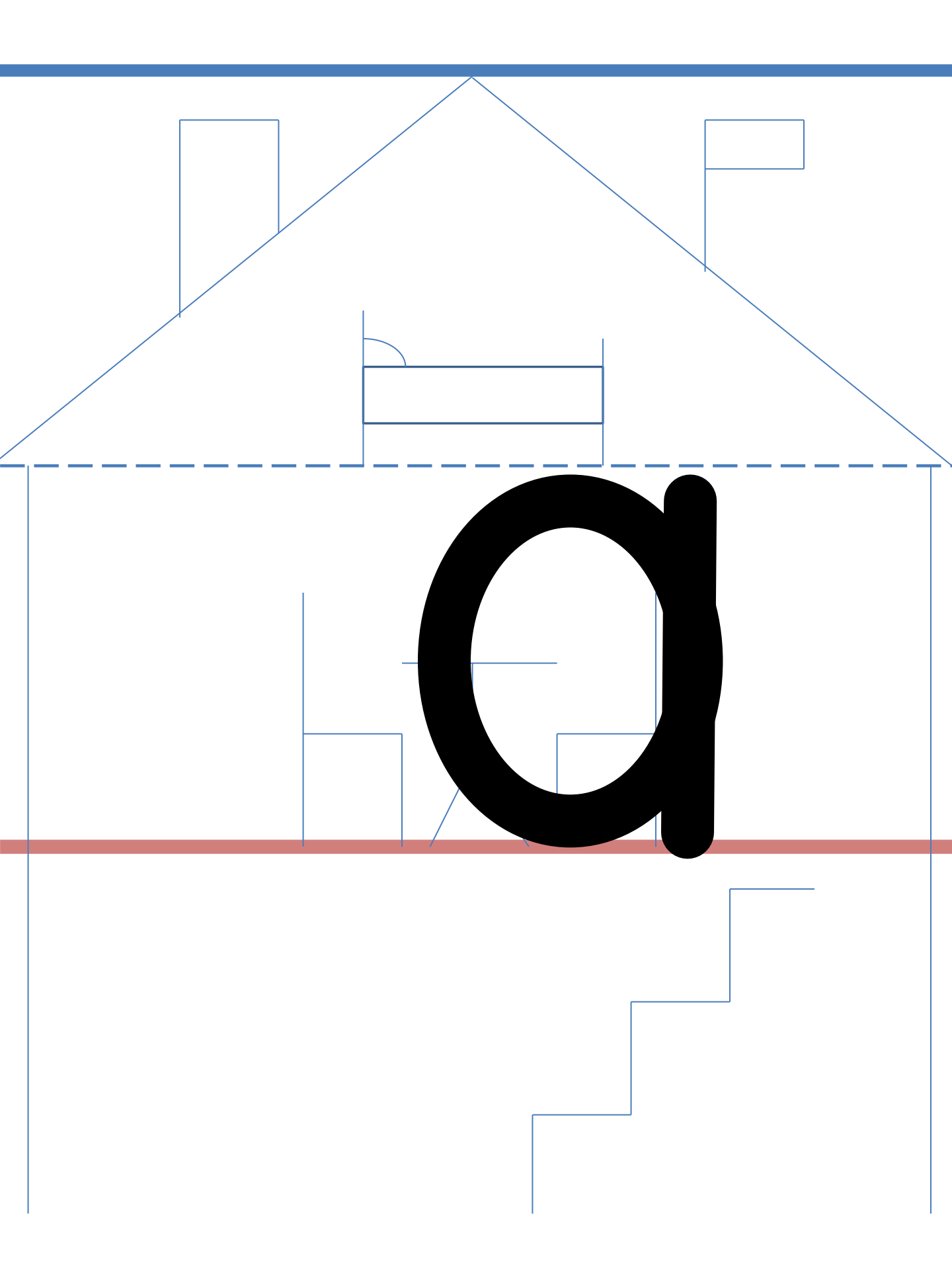

# **Week 2**

## **❖ Big B:**

- ❖ Start at the roof**
- ❖ Slide down the pole to the ground floor**
- ❖ Climb up the rope to the roof**
- ❖ Monkey tail in the attic**
- ❖ Monkey tail on the ground floor**

## **❖ Little b:**

- ❖ Start at the roof**
- ❖ Slide down the pole to the ground floor**
- ❖ Climb up the rope to the ceiling**
- ❖ Monkey tail on the ground floor**

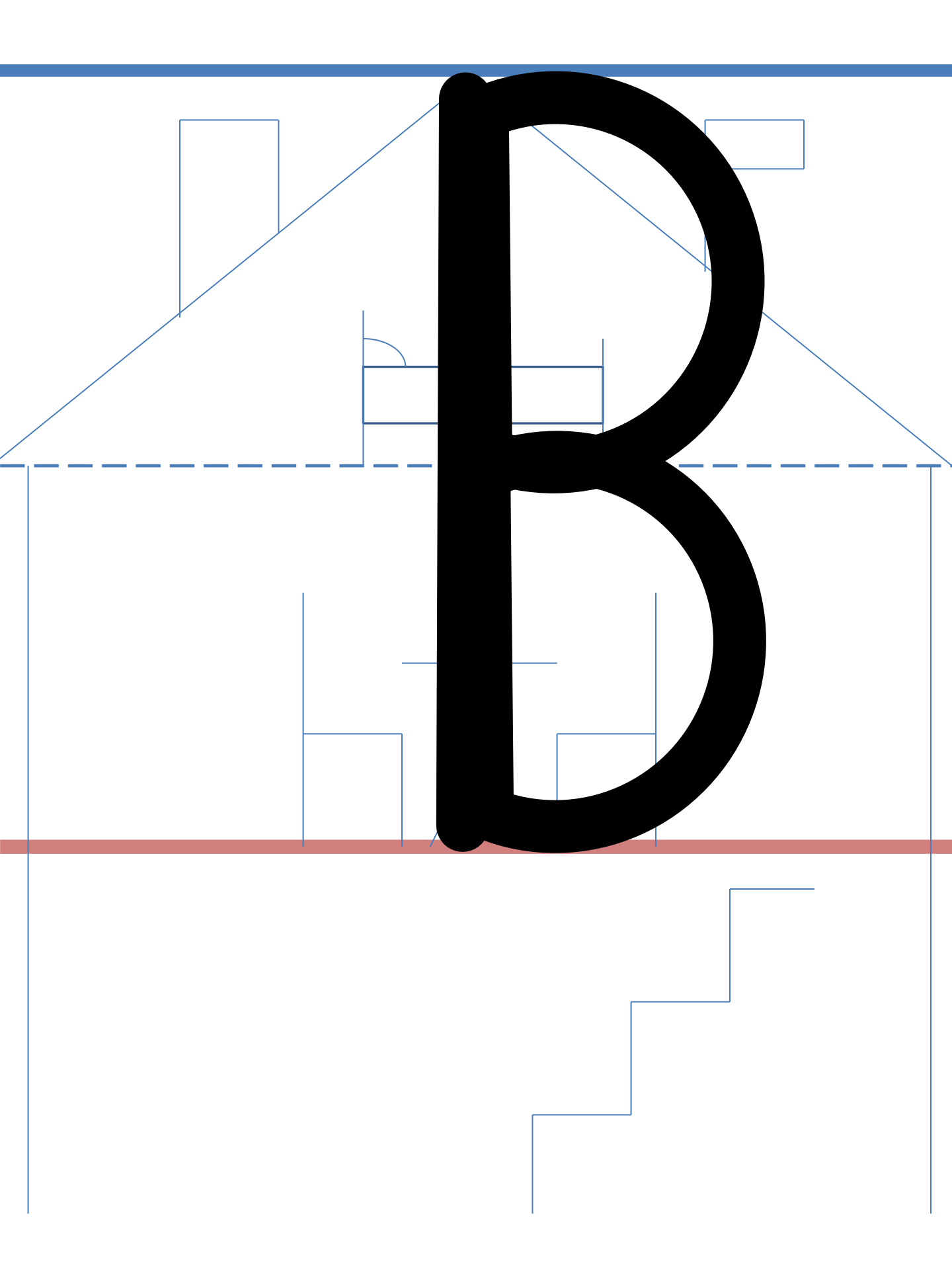

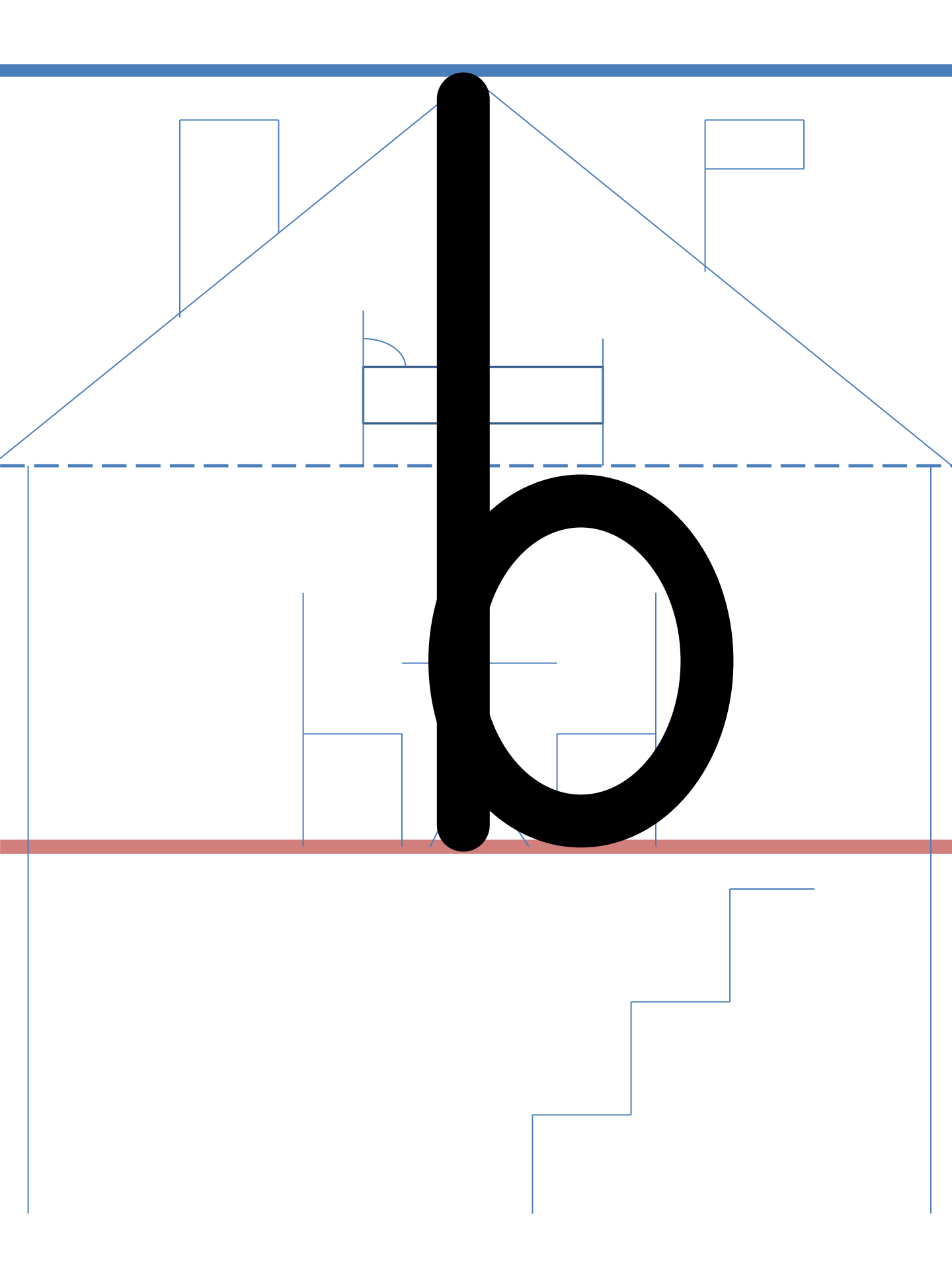



# Week 3

## ❖ Big C:

- ❖ **Start at the top of the bed**
- ❖ **Elephant trunk to the chair seat**

## ❖ Little c:

- ❖ **Start at the top of the chair**
- ❖ **Elephant trunk to the chair seat**

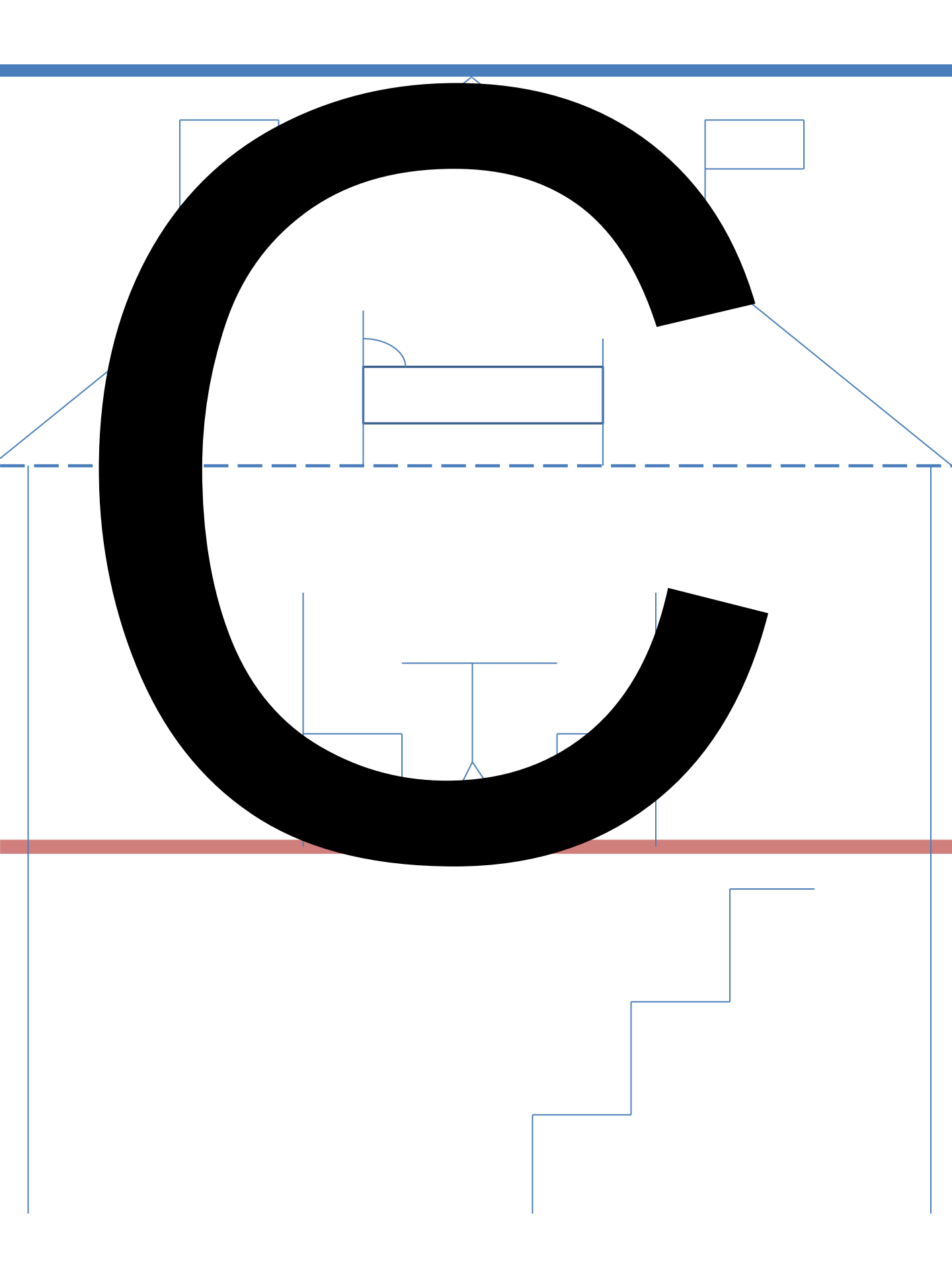

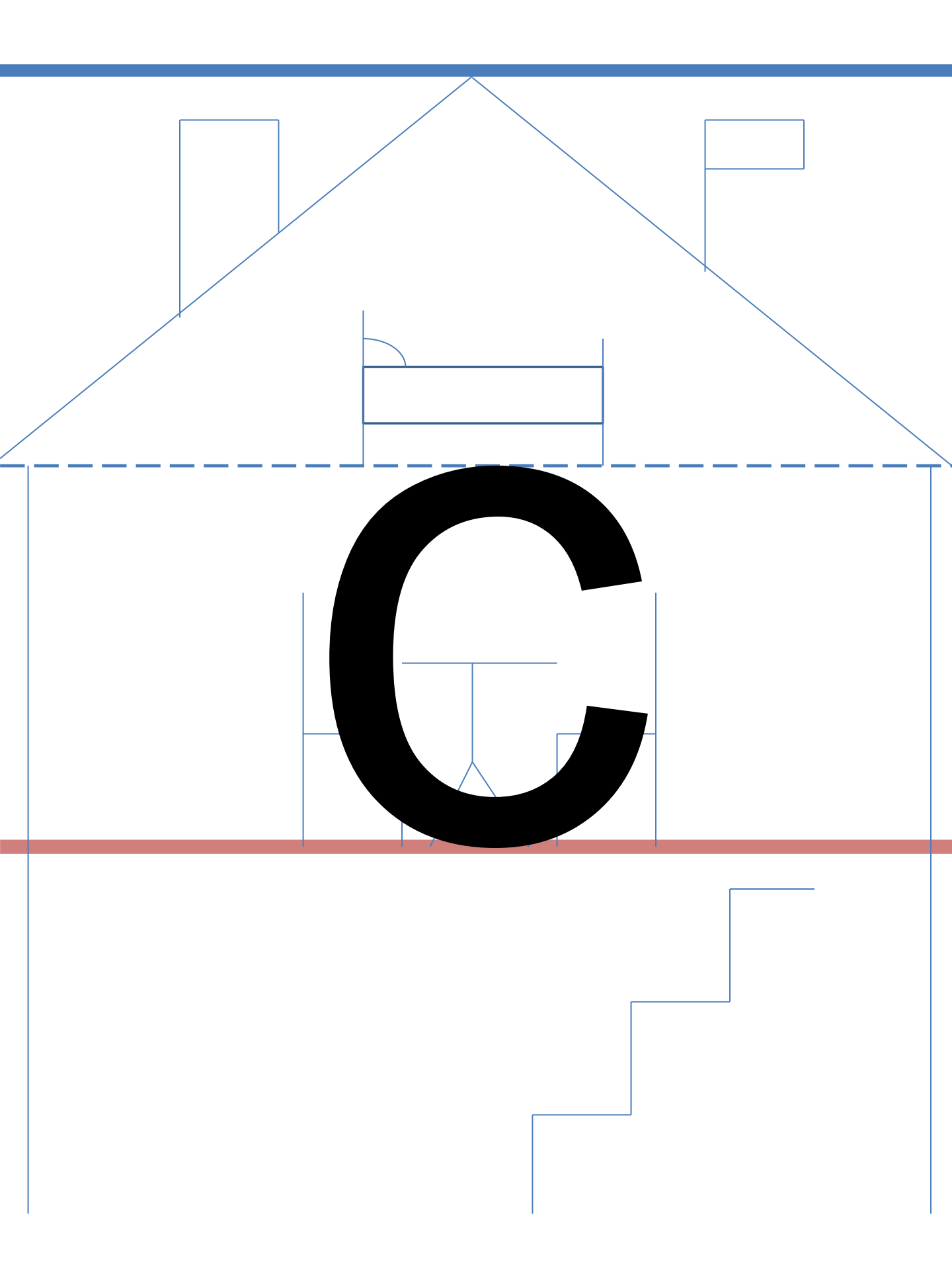

# Week 4

## ❖ Big D:

- ❖ **Start at the roof**
- ❖ **Slide down the pole to the ground floor**
- ❖ **Climb up the rope to the roof**
- ❖ **Monkey tail to the ground floor**

## ❖ Little d:

- ❖ **Start at the roof**
- ❖ **Slide down the pole to the ground floor**
- ❖ **Climb up the rope to the ceiling**
- ❖ **Elephant trunk to the table**

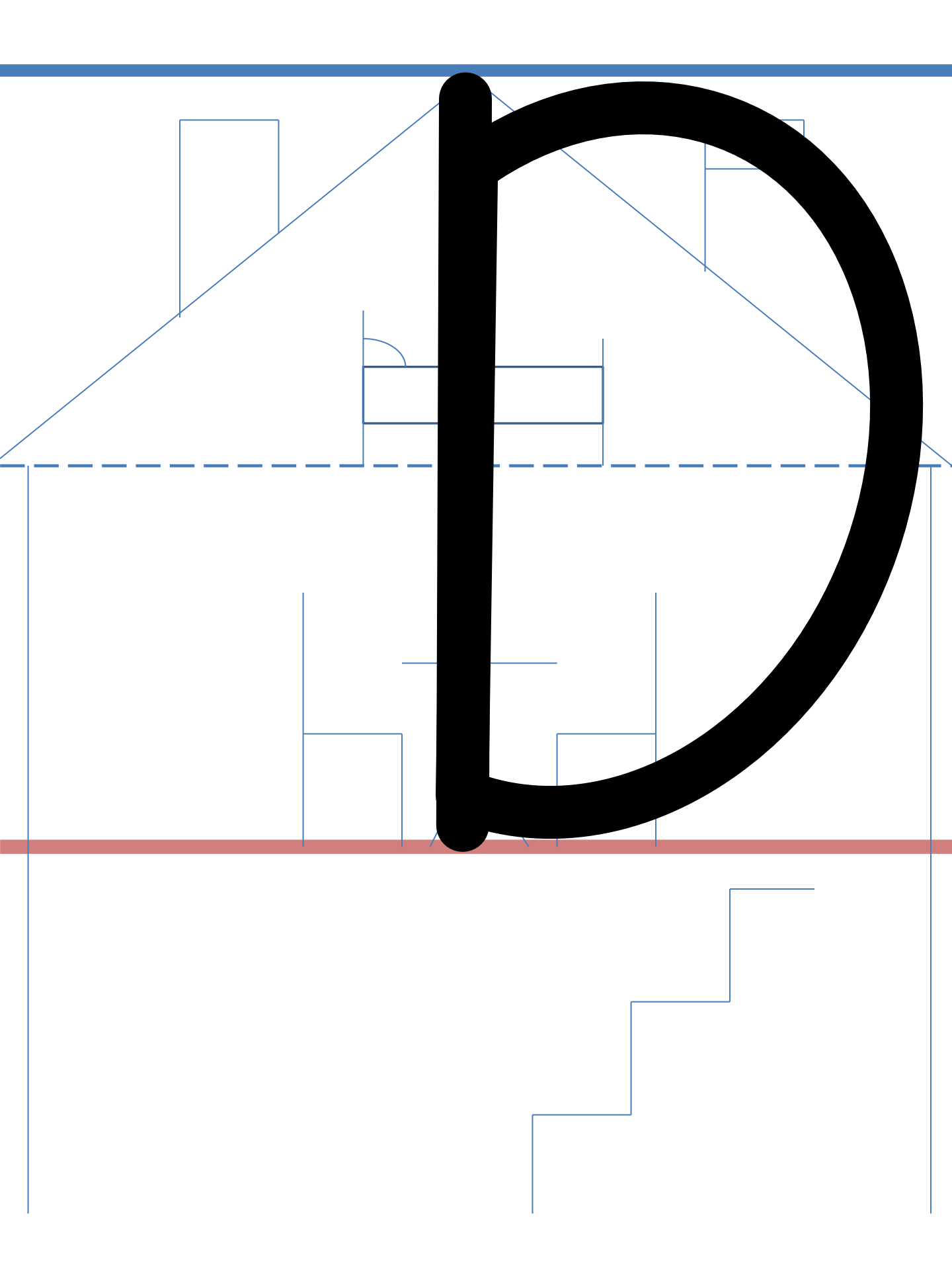

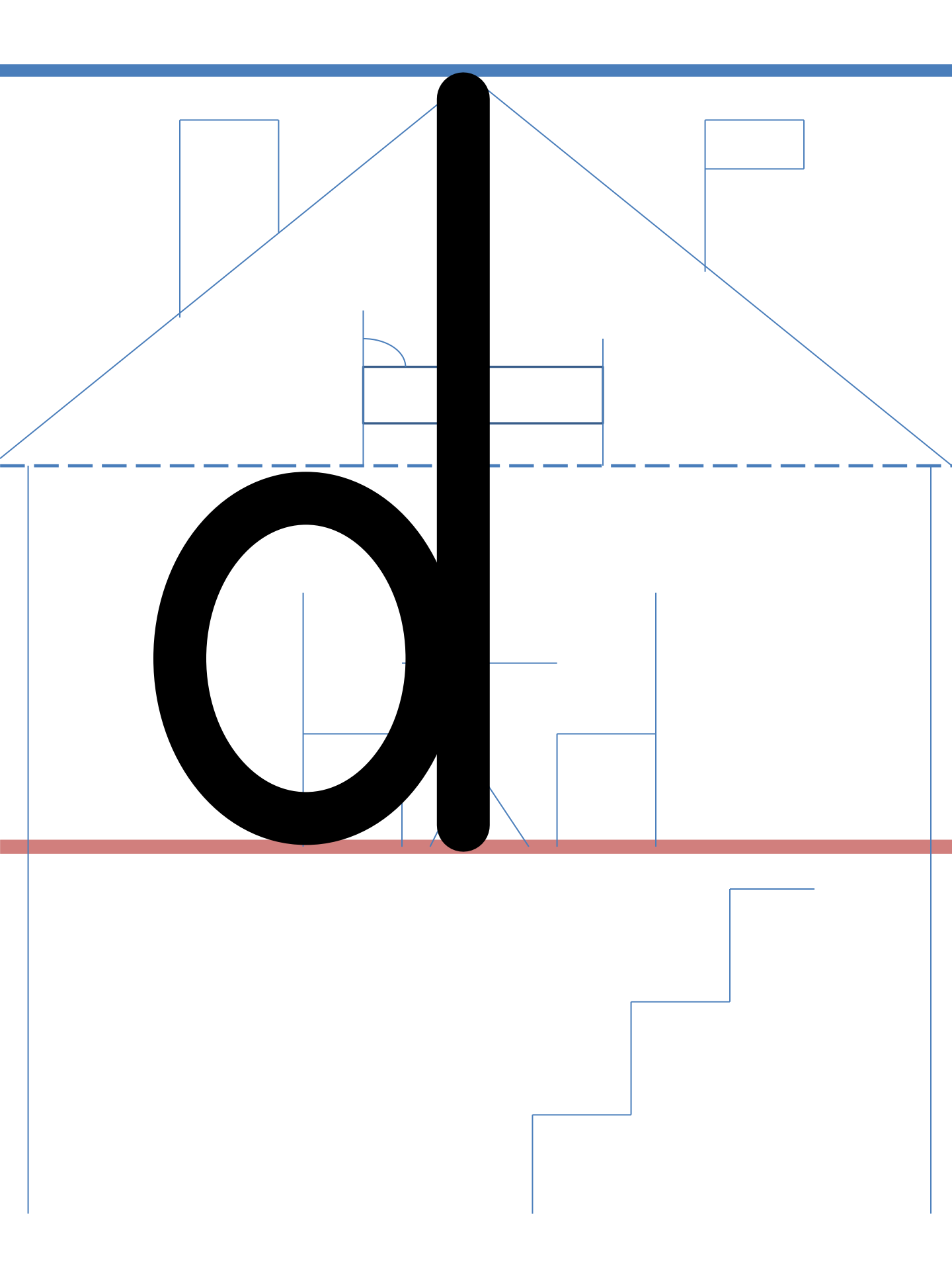

# Week 5

## ❖ Big E:

- ❖ **Start at the roof**
- ❖ **Slide down the pole to the ground floor**
- ❖ **Balance beam at the roof**
- ❖ **Balance beam on the ceiling**
- ❖ **Balance beam on the ground floor**

## ❖ Little e:

- ❖ **Start at the table**
- ❖ **Balance beam across the table**
- ❖ **Elephant trunk to the chair seat**

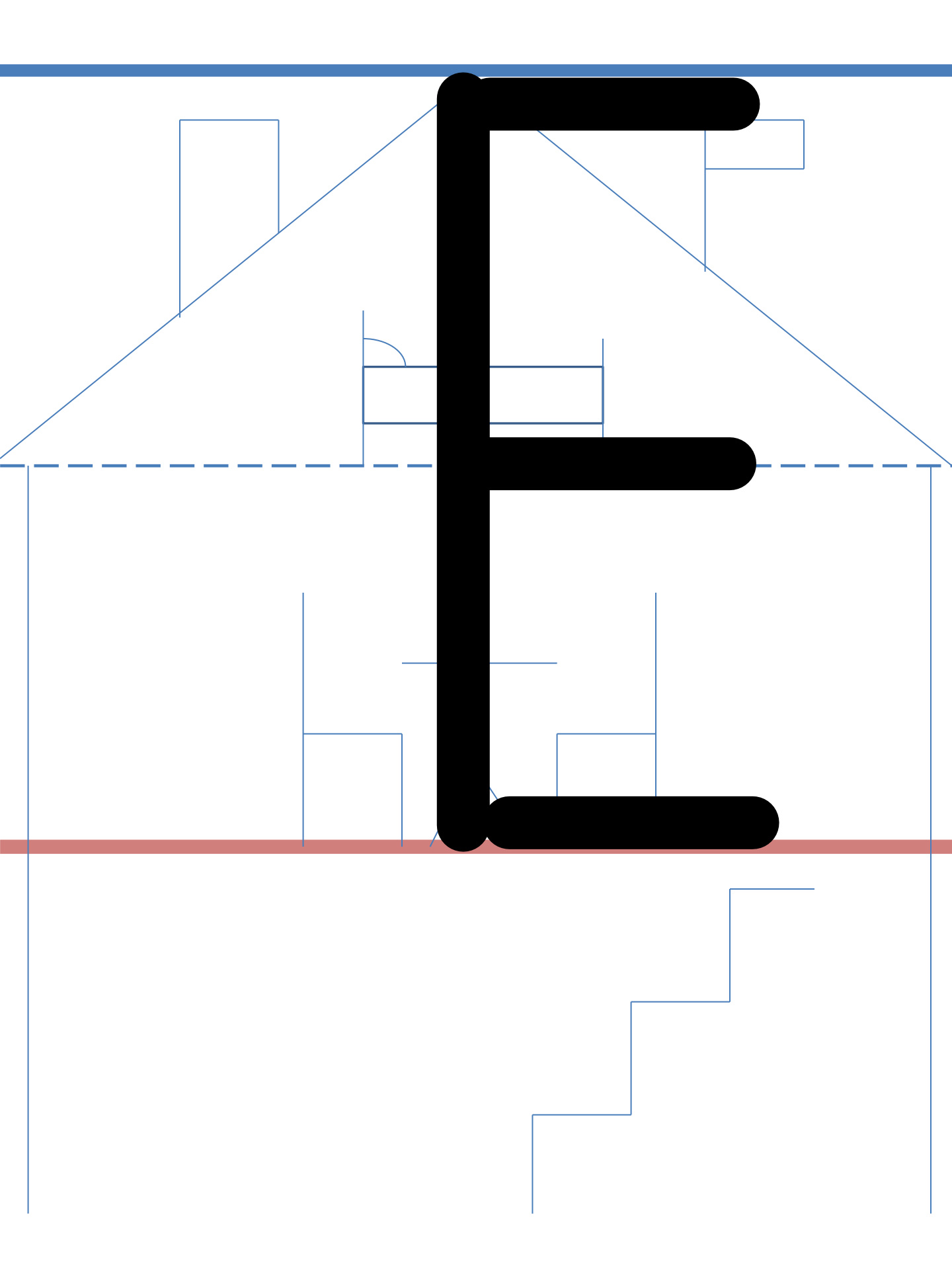



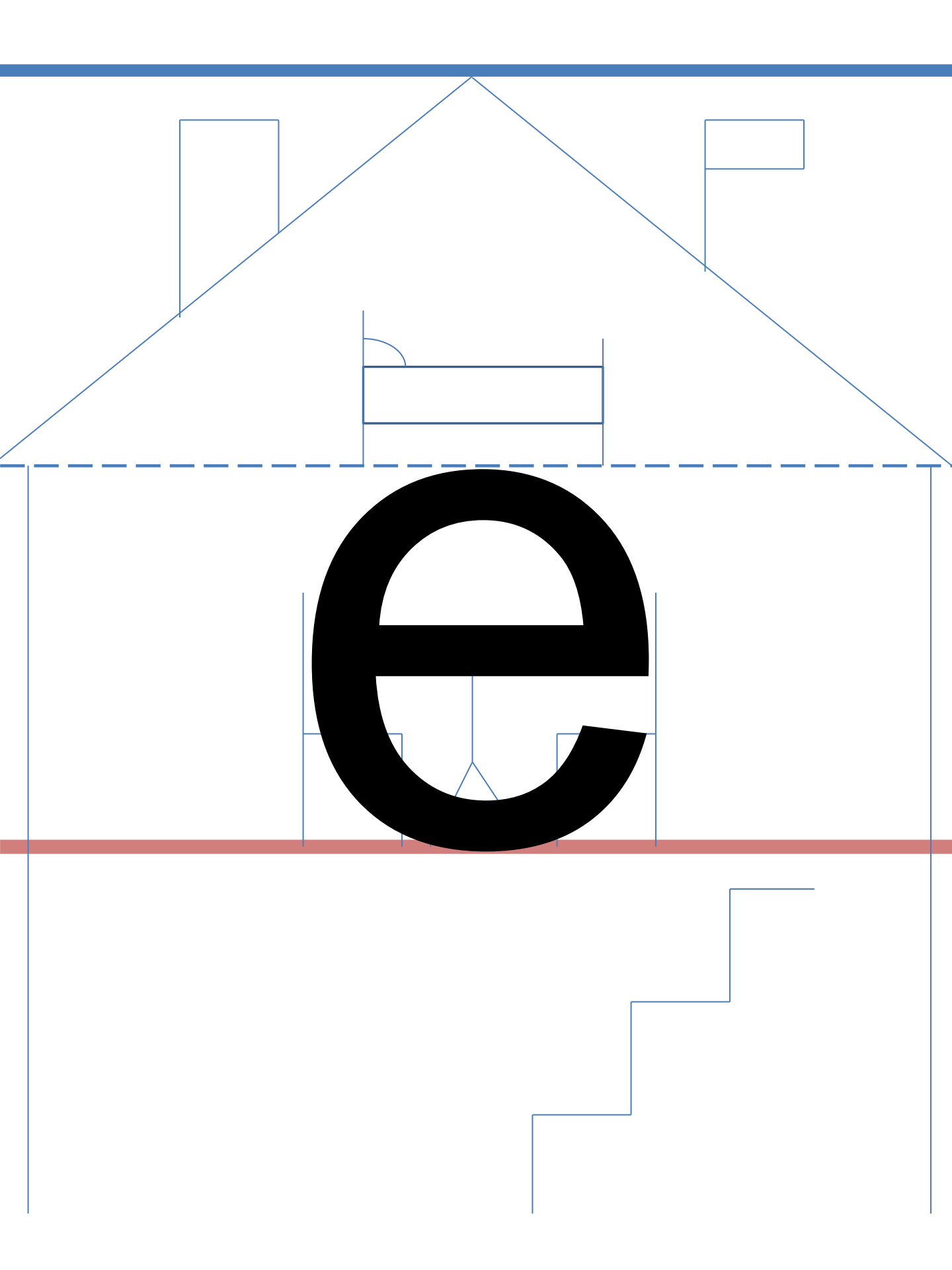

# Week 6

## ❖ Big F:

- ❖ **Start at the roof**
- ❖ **Slide down the pole to the ground floor**
- ❖ **Balance beam at the roof**
- ❖ **Balance beam on the ceiling**

## ❖ Little f:

- ❖ **Start at the roof**
- ❖ **Shepherd hook to ground floor**
- ❖ **Balance beam across ceiling**

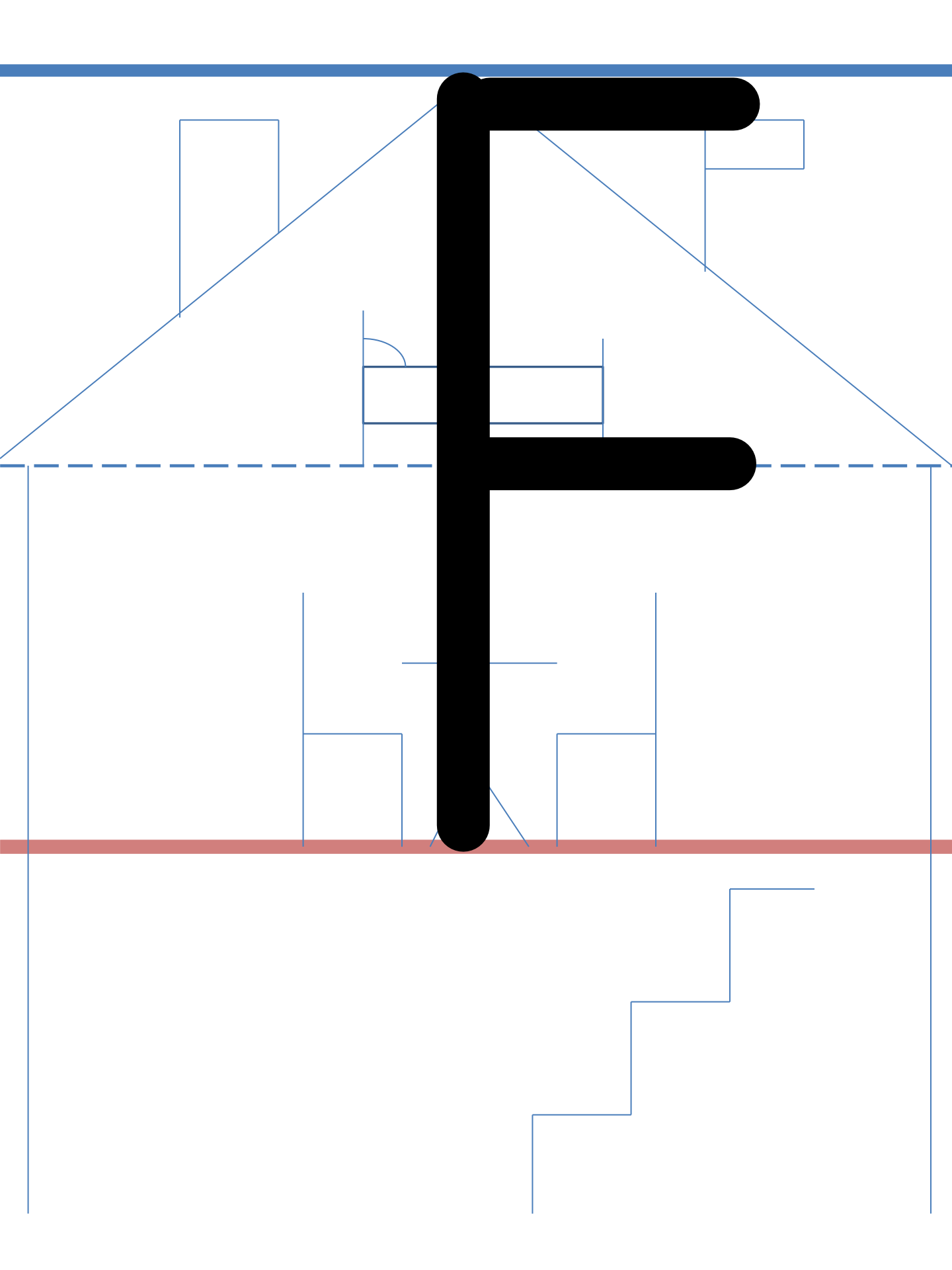

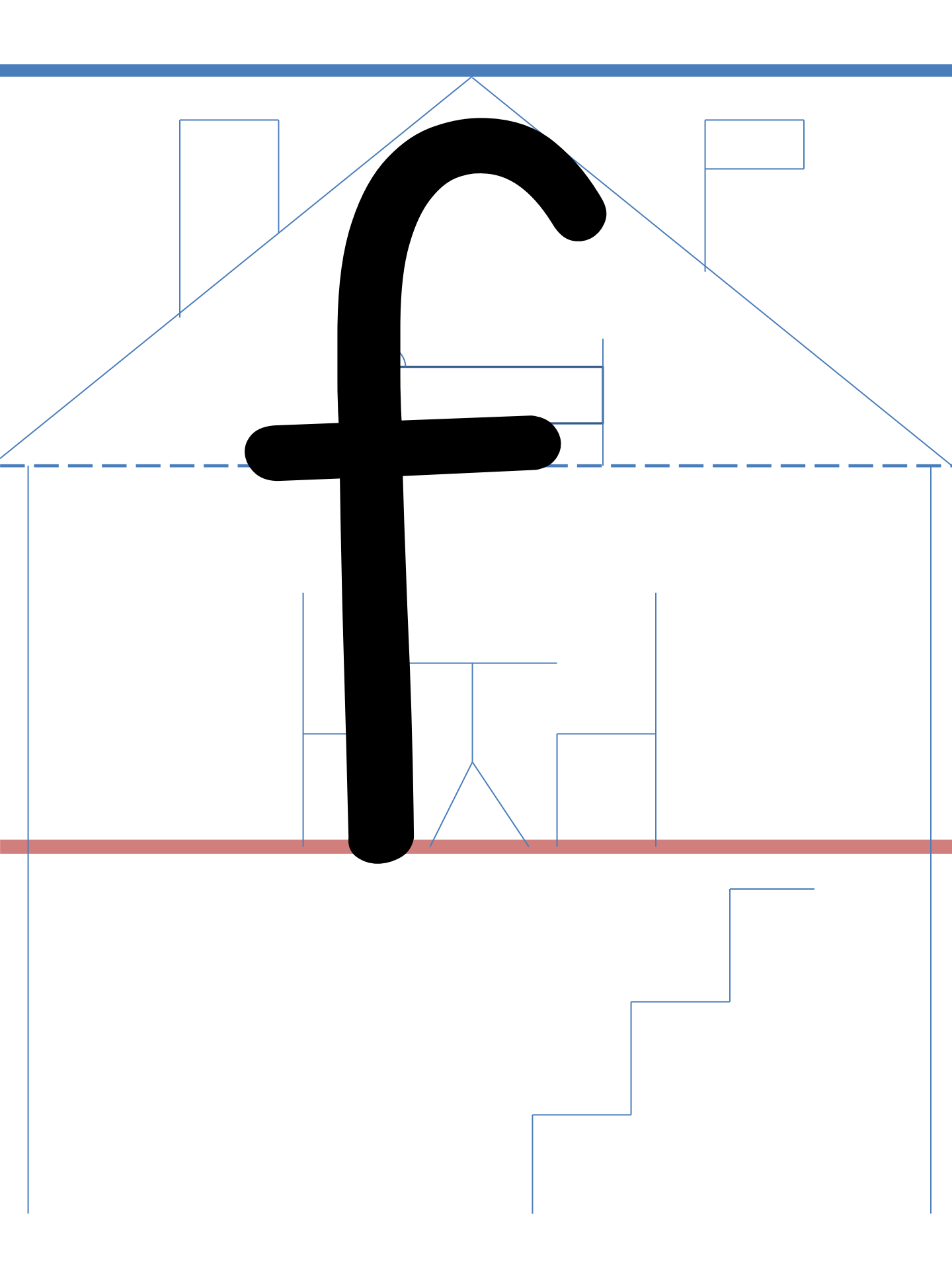

# Week 7

## ❖ **Big G:**

- ❖ **Start at the flag pole**
- ❖ **Elephant trunk to ceiling**
- ❖ **Balance beam across ceiling**

## ❖ **Little g:**

- ❖ **Start at the top of the chair**
- ❖ **Racetrack to ceiling**
- ❖ **Fishhook to basement**

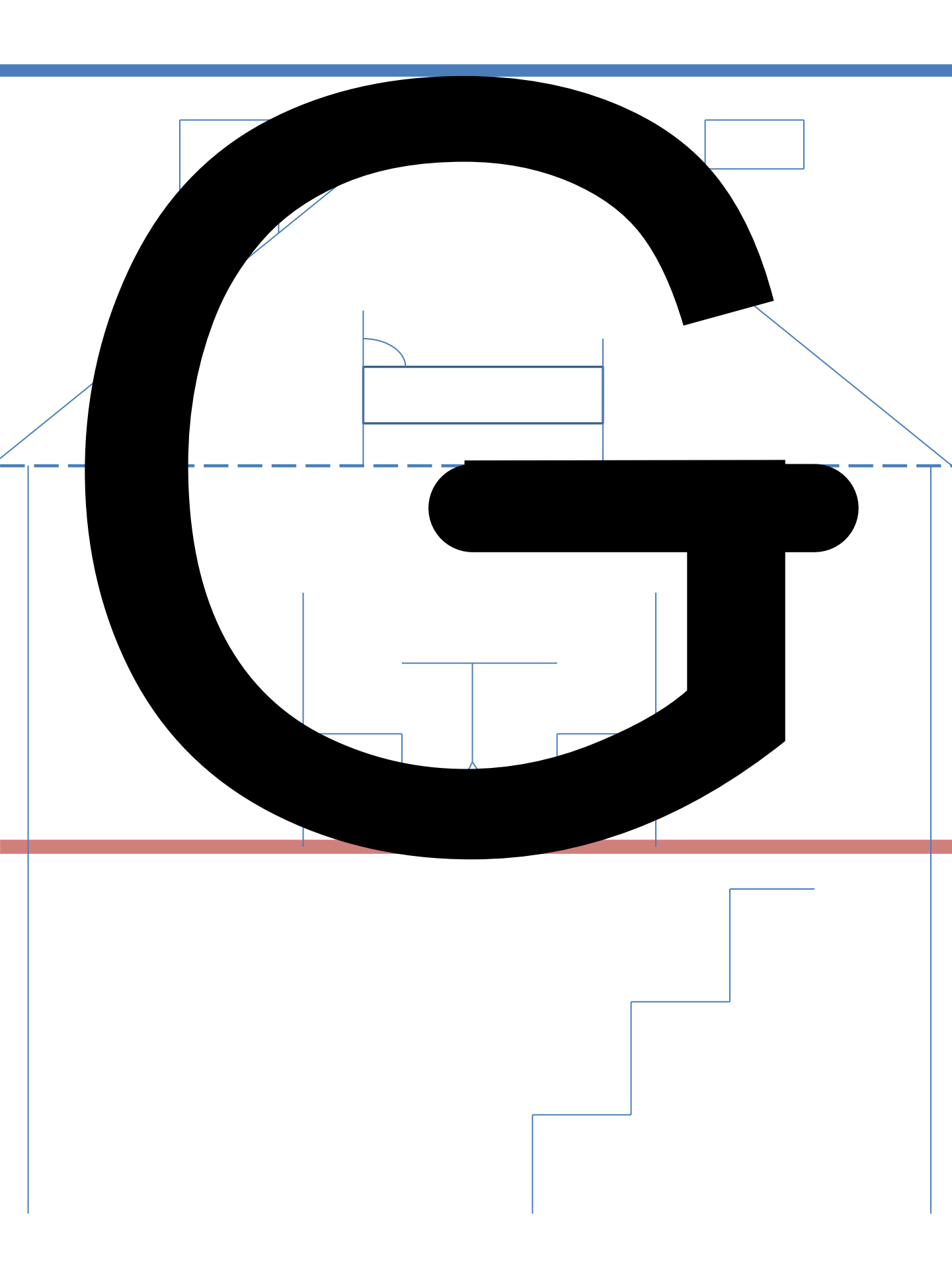

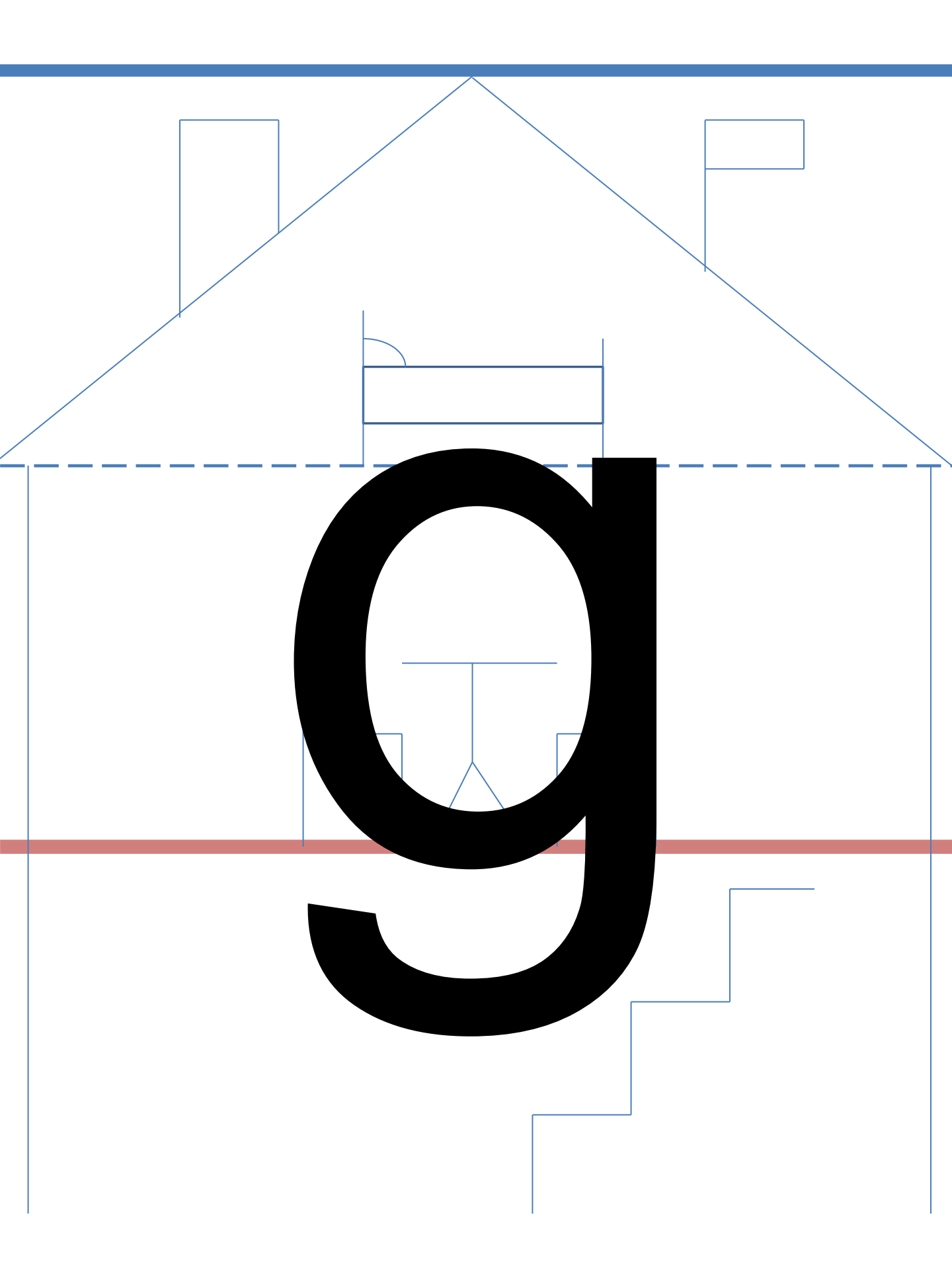

# Week 8

## ❖ Big H:

- ❖ **Start at the chimney**
- ❖ **Slide down the pole to the ground floor**
- ❖ **Go to the flag**
- ❖ **Slide down the pole to the ground floor**
- ❖ **Balance beam across the ceiling**

## ❖ Little h:

- ❖ **Start at the roof**
- ❖ **Slide down the pole to the ground floor**
- ❖ **Camel hump to ceiling**



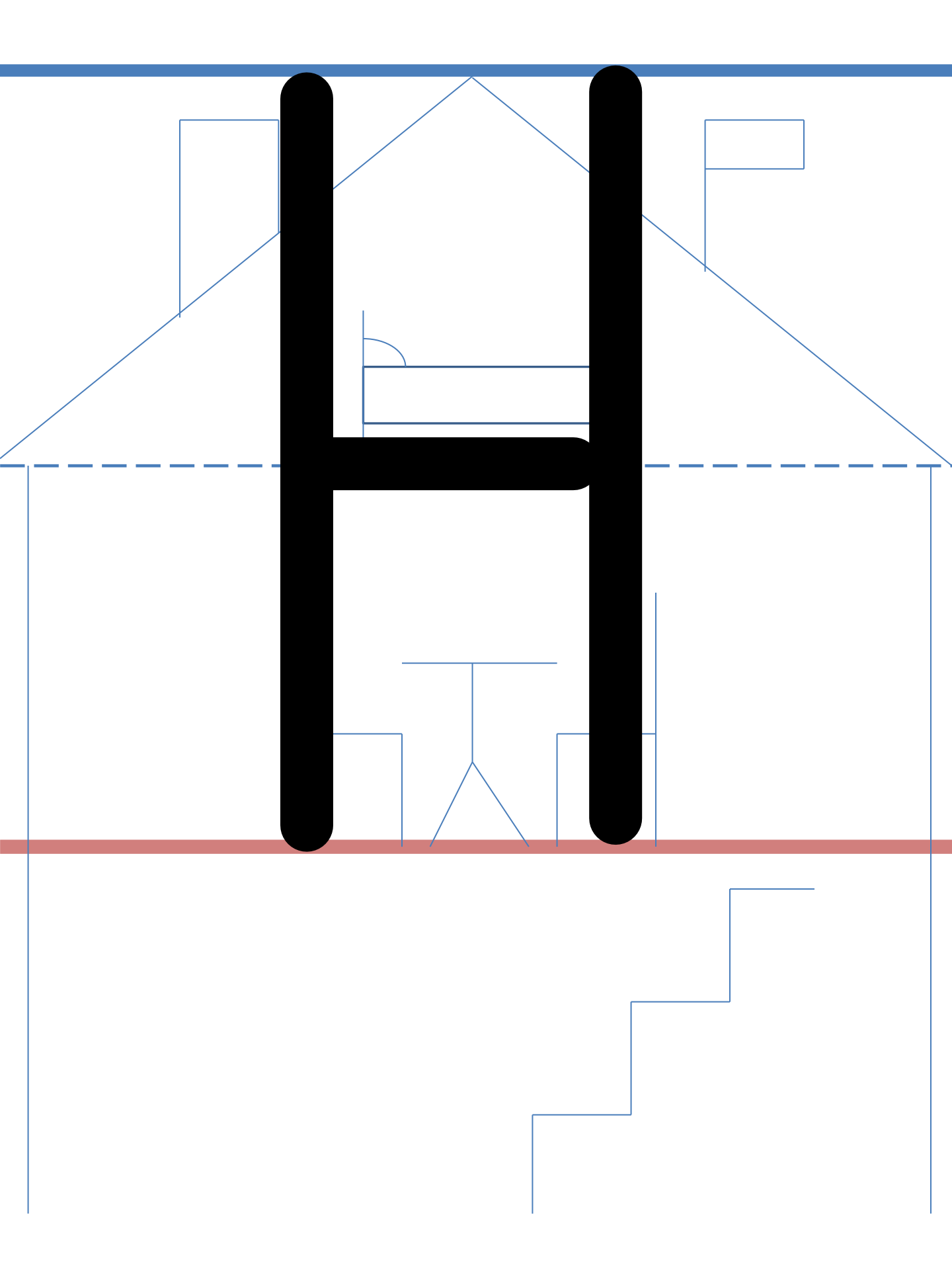

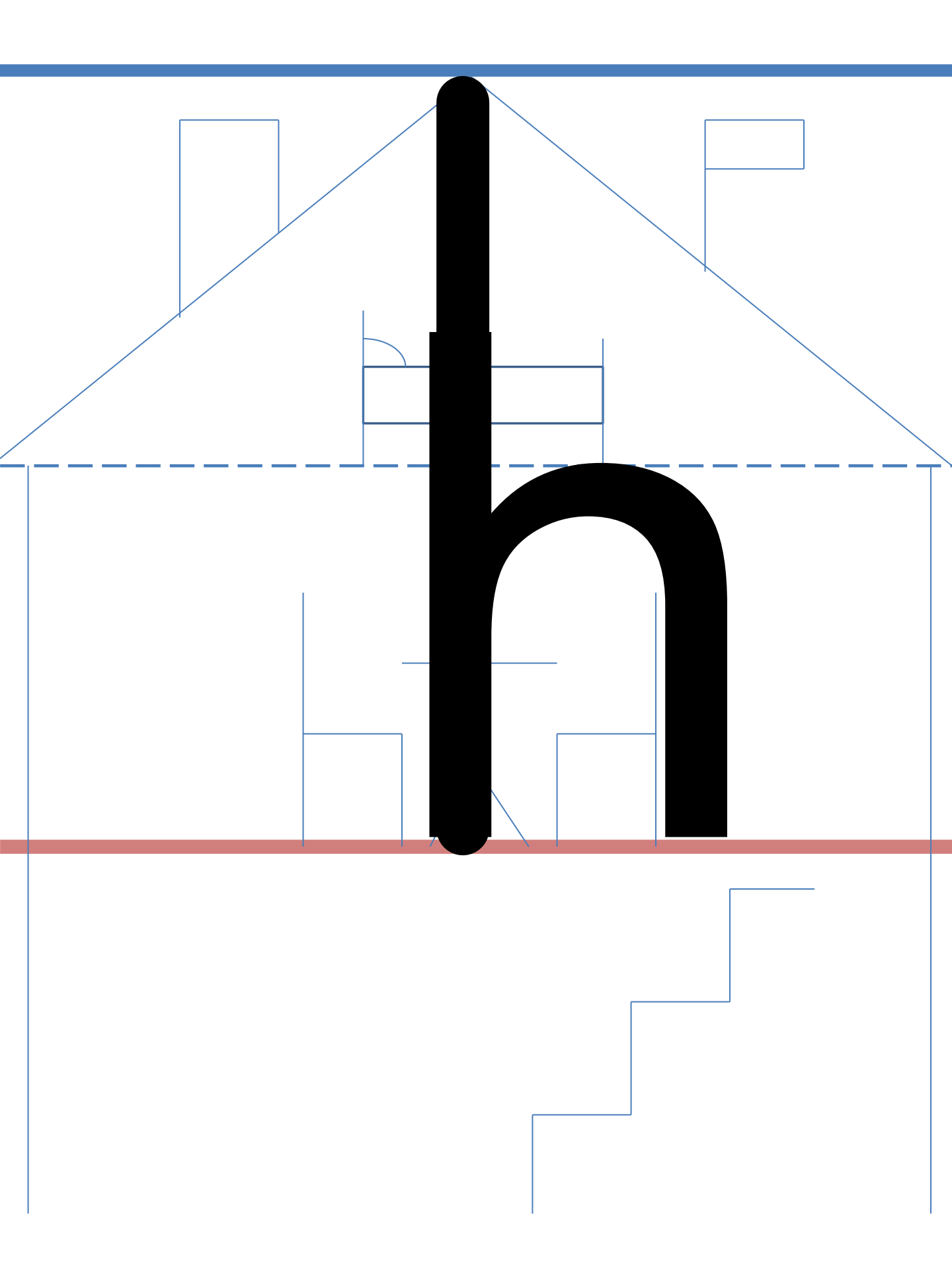

# Week 9

## ❖ **Big I:**

- ❖ **Start in the attic**
- ❖ **Slide down the pole to the ground floor**
- ❖ **Balance beam across roof**
- ❖ **Balance beam across ground floor**

## ❖ **Little i:**

- ❖ **Start at the ceiling**
- ❖ **Slide down the pole to the ground floor**
- ❖ **Pop the balloon in the attic**

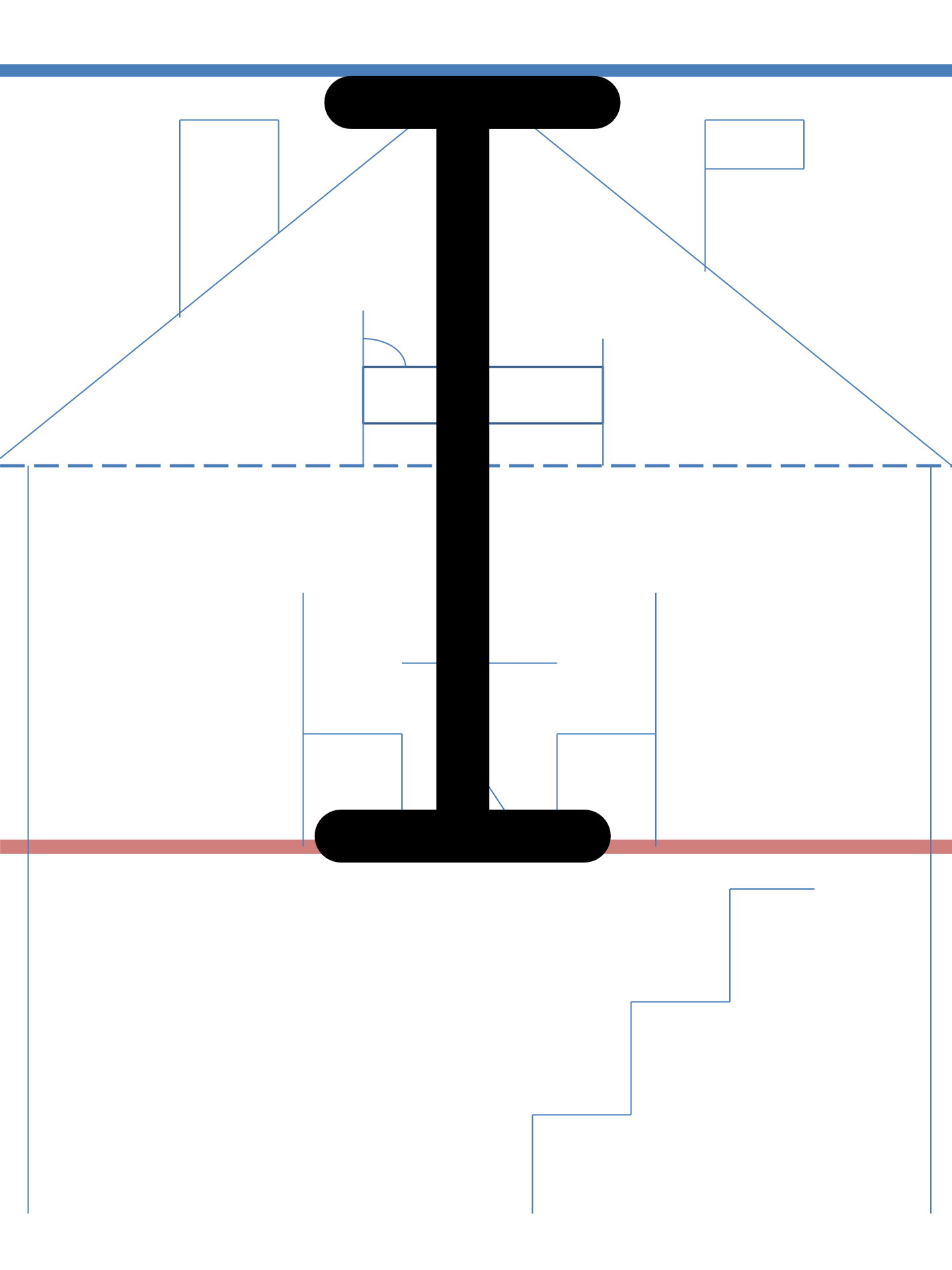

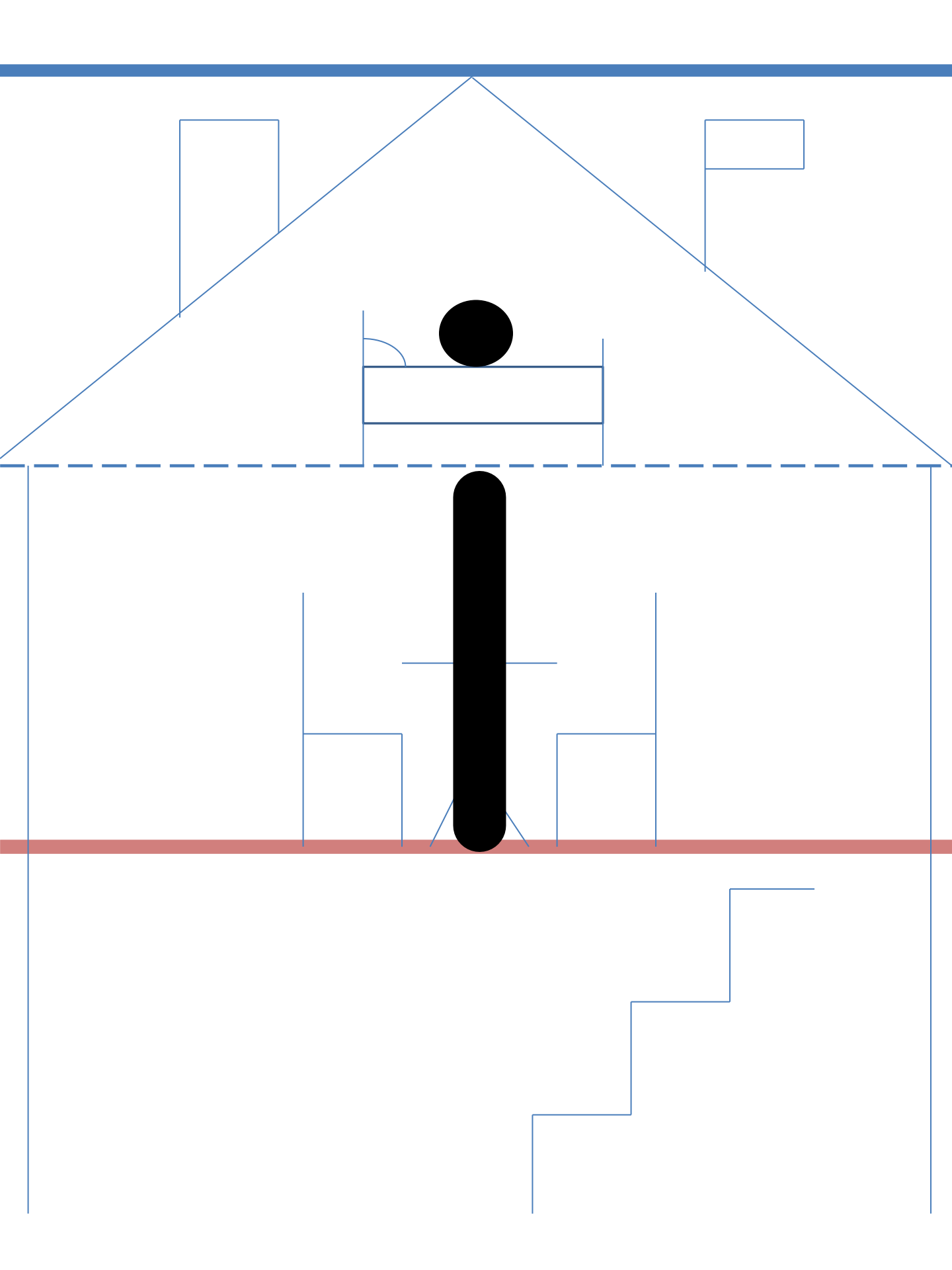

# Week 10

## ❖ **Big J:**

- ❖ **Start at the roof**
- ❖ **Fish hook to the ground floor**
- ❖ **Balance beam across the roof**

## ❖ **Little j:**

- ❖ **Start at the ceiling**
- ❖ **Fish hook to basement**
- ❖ **Pop the balloon in the attic**

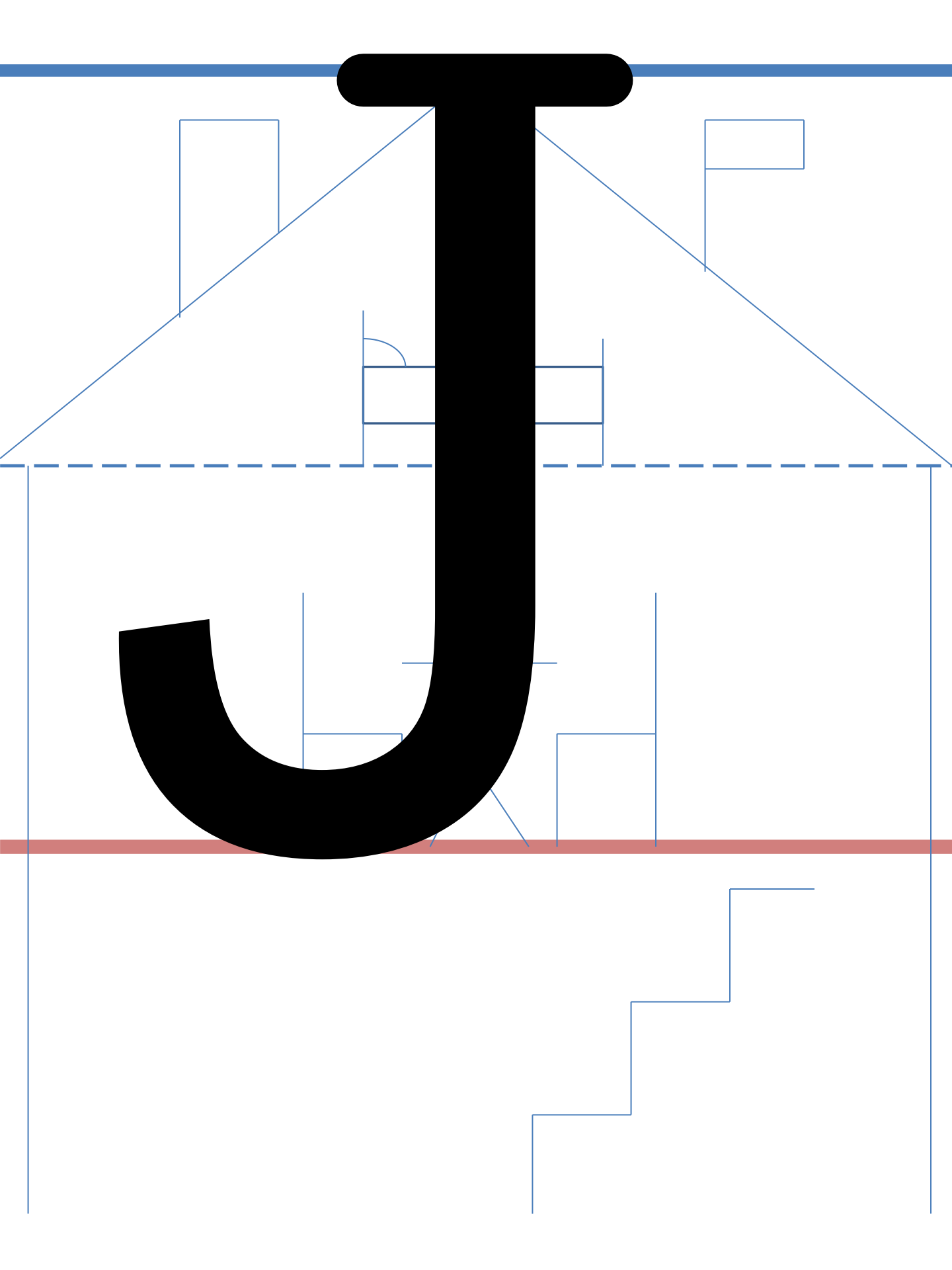

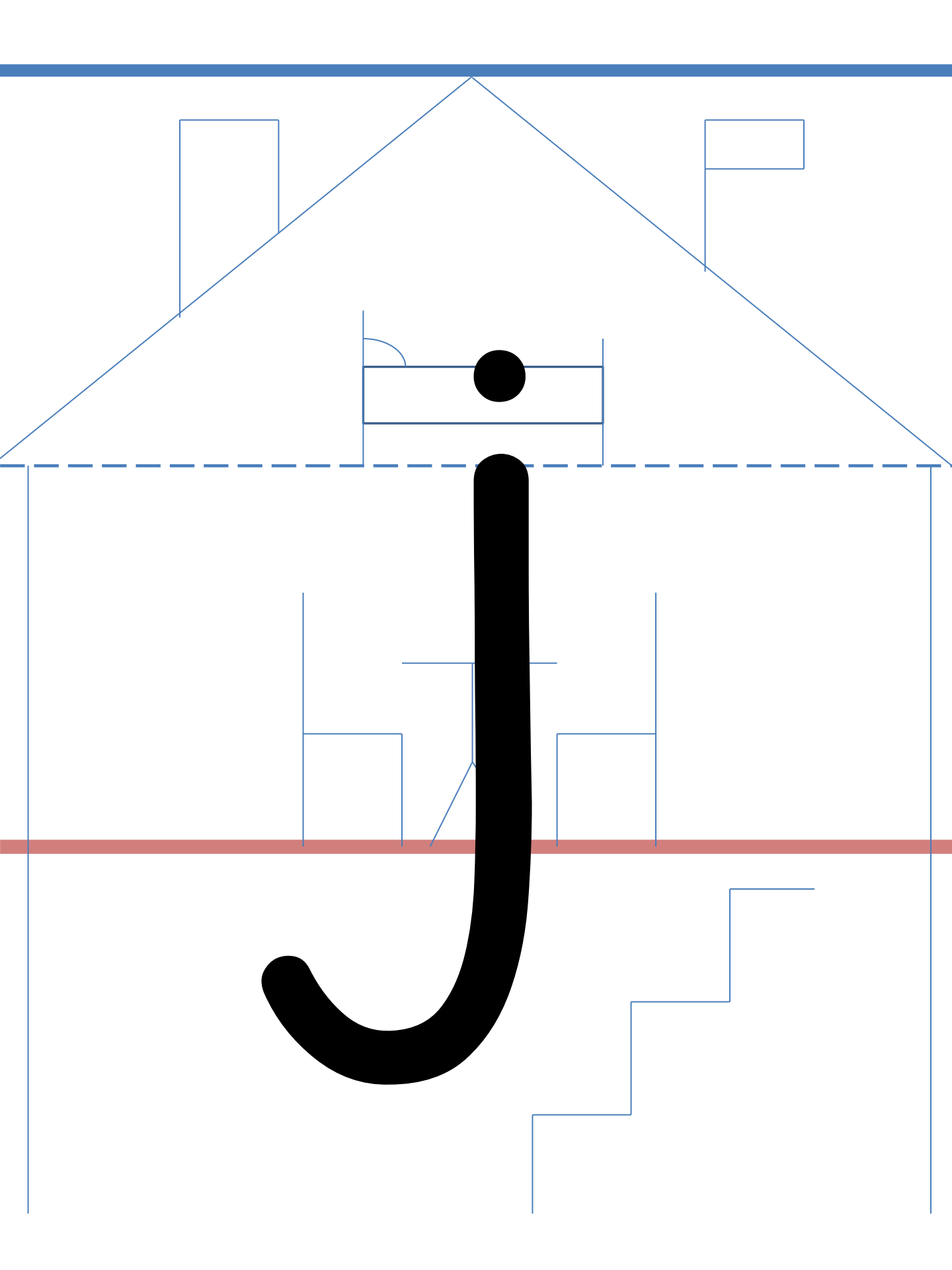

j



# **Week 11**

## **❖ Big K:**

- ❖ Start at the roof**
- ❖ Slide down the pole to the ground floor**
- ❖ Go to the flagpole**
- ❖ Karate chop to the ceiling**
- ❖ Go down the slide to the ground floor**

## **❖ Little k:**

- ❖ Start at the roof**
- ❖ Slide down the pole to the ground floor**
- ❖ Go to the ceiling**
- ❖ Karate chop to the table**
- ❖ Go down the slide to the ground floor**

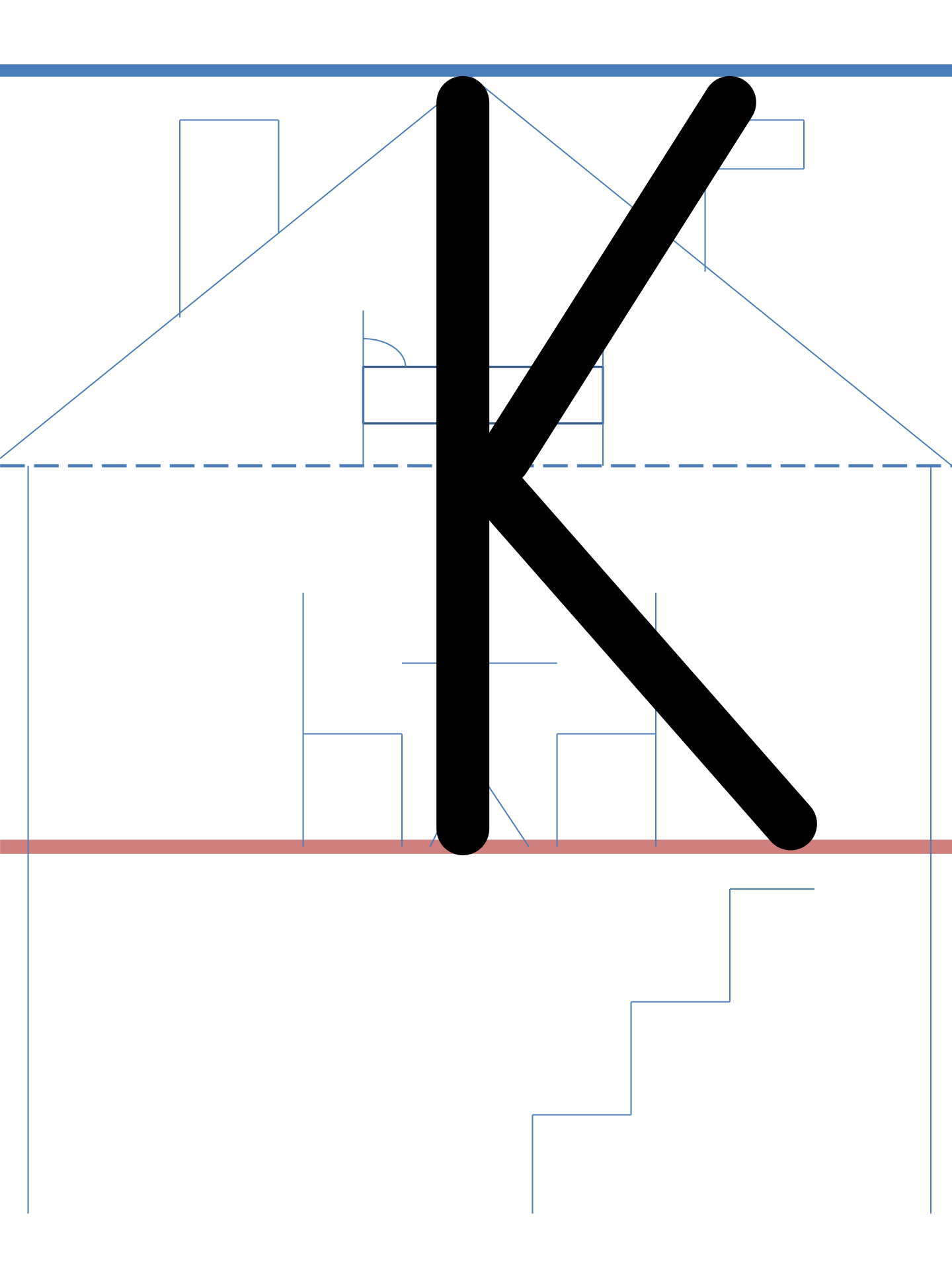

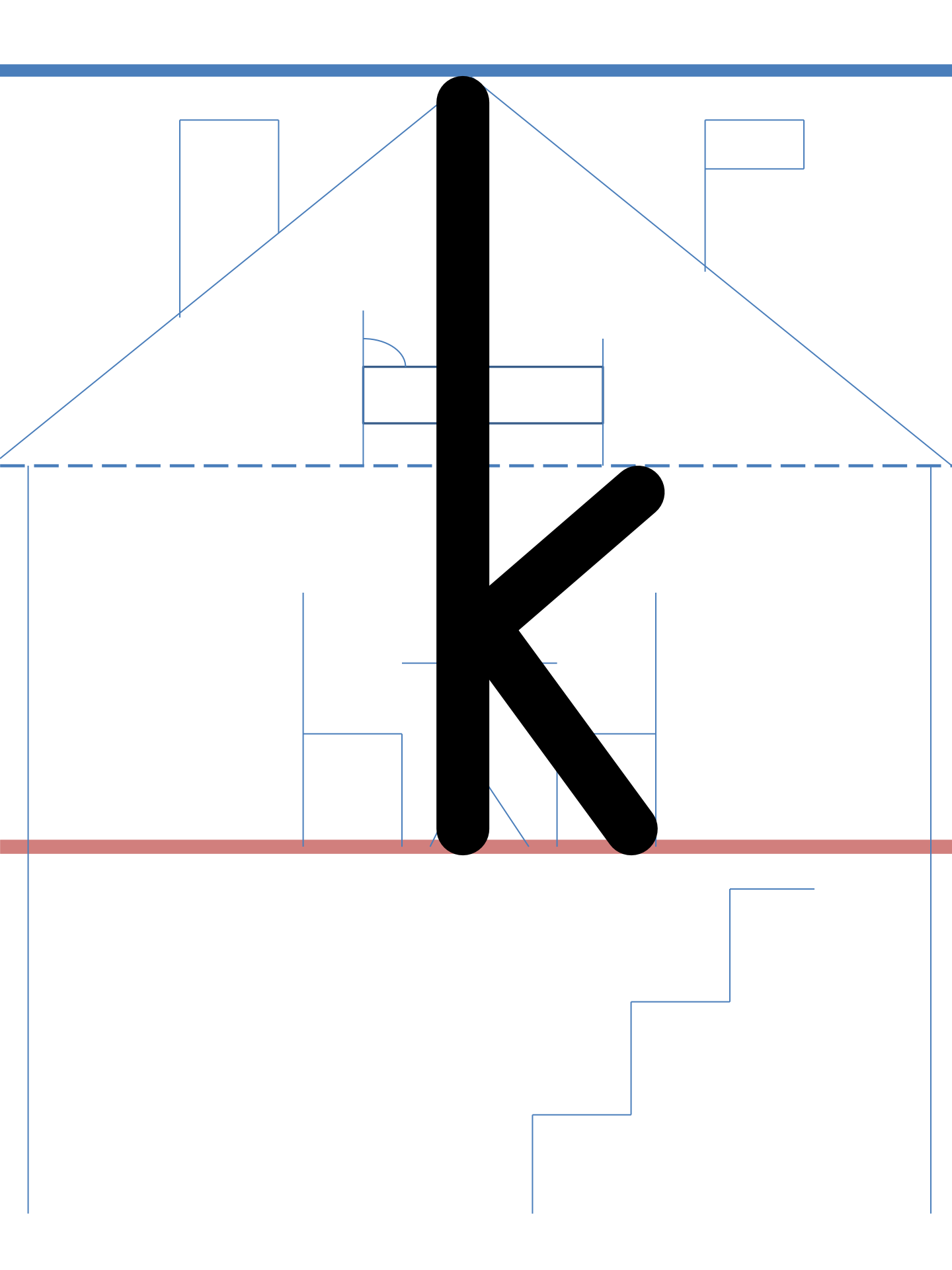

# **Week 12**

## **❖ Big L:**

- ❖ Start at the roof**
- ❖ Slide down the pole to the ground floor**
- ❖ Balance beam across the floor**

## **❖ Little l:**

- ❖ Start at the roof**
- ❖ Slide down the pole to the ground floor**

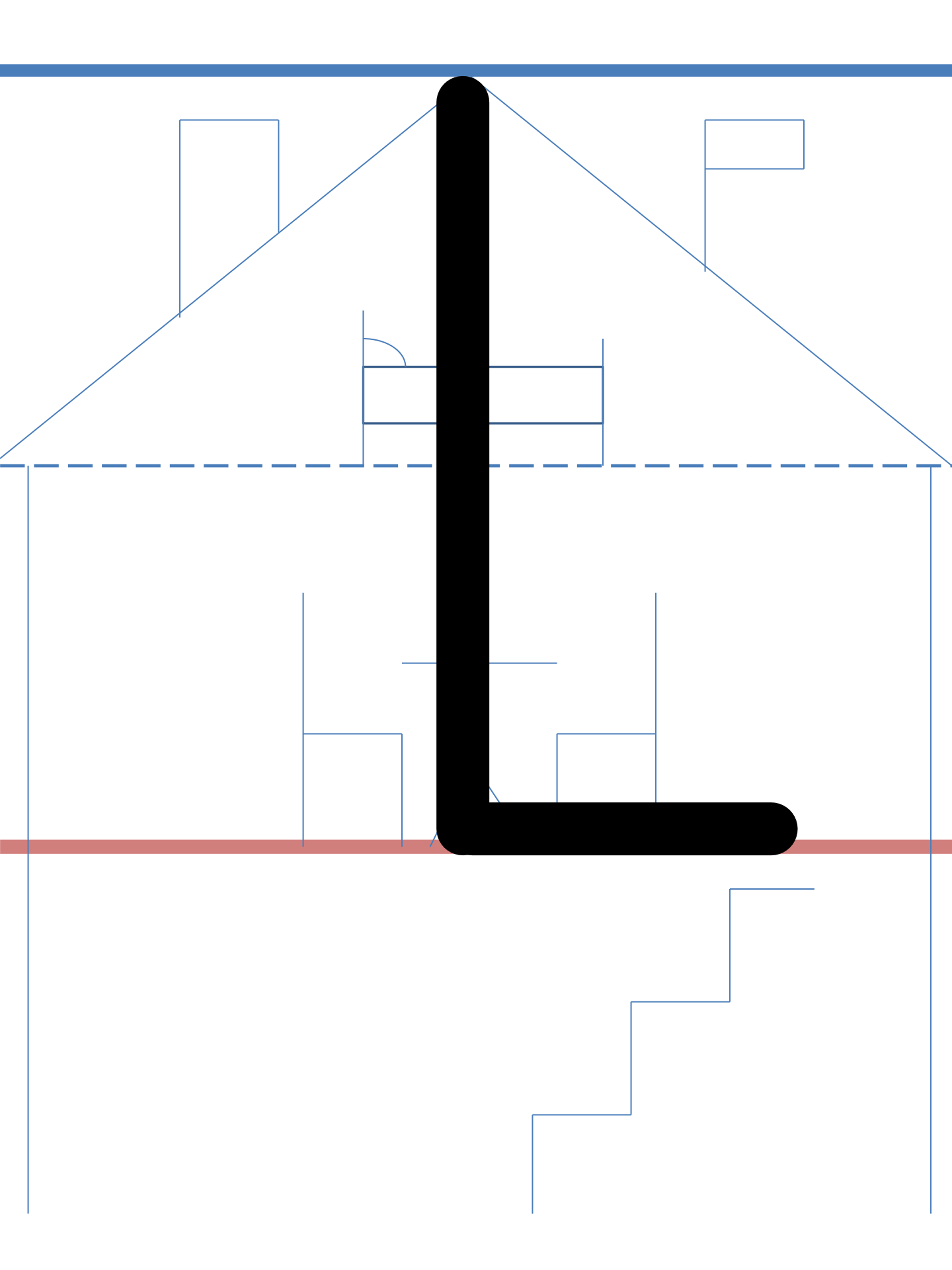

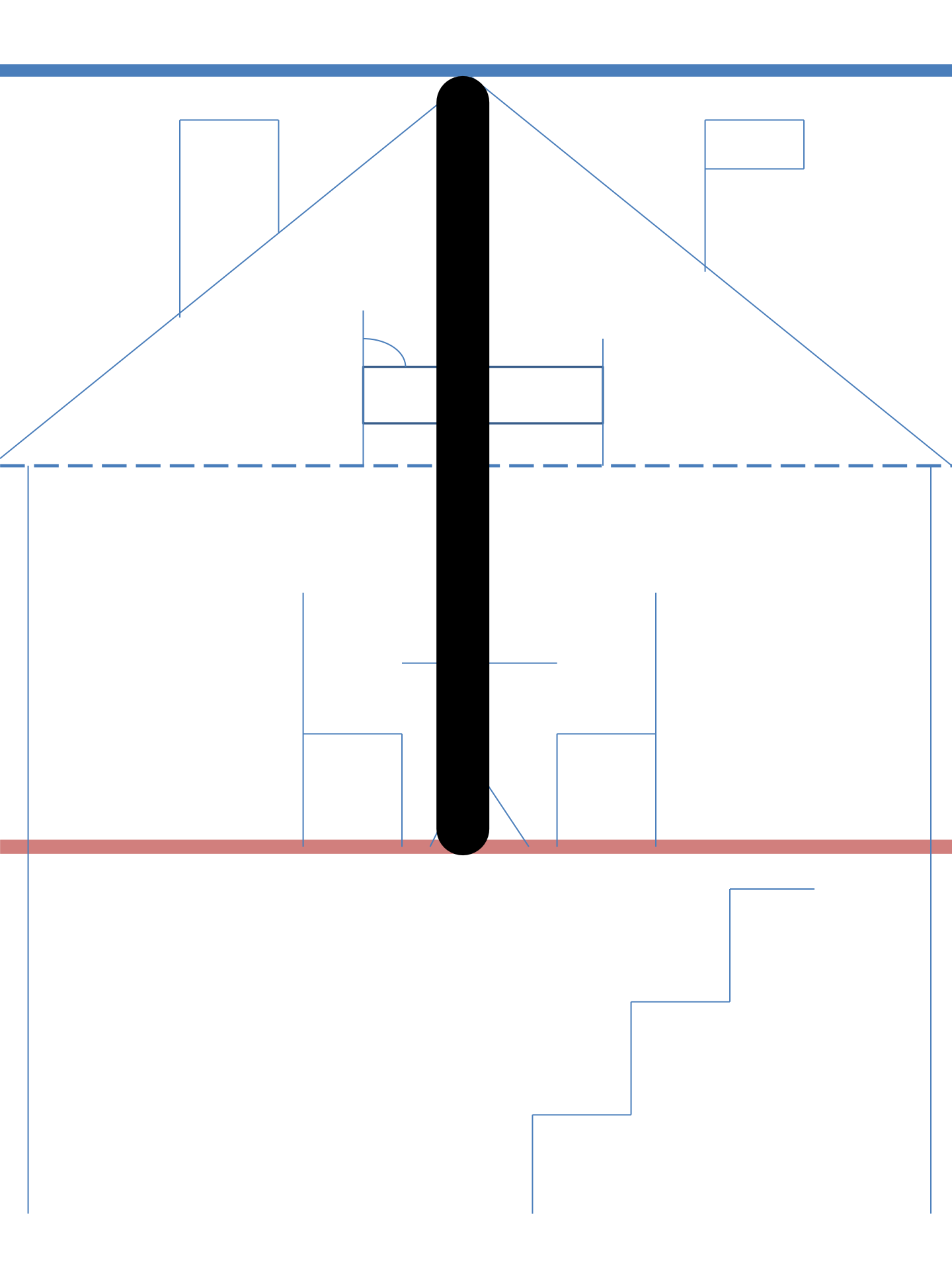

# Week 13

## ❖ Big M:

- ❖ **Start at the ground floor**
- ❖ **Climb the rope to the chimney**
- ❖ **Go down the slide to the ground floor**
- ❖ **Climb the ladder to the flag pole**
- ❖ **Slide down the pole to the ground floor**

## ❖ Little m:

- ❖ **Start at the ceiling**
- ❖ **Slide down the pole to the ground floor**
- ❖ **Camel hump to the ceiling**
- ❖ **Camel hump to the ceiling**

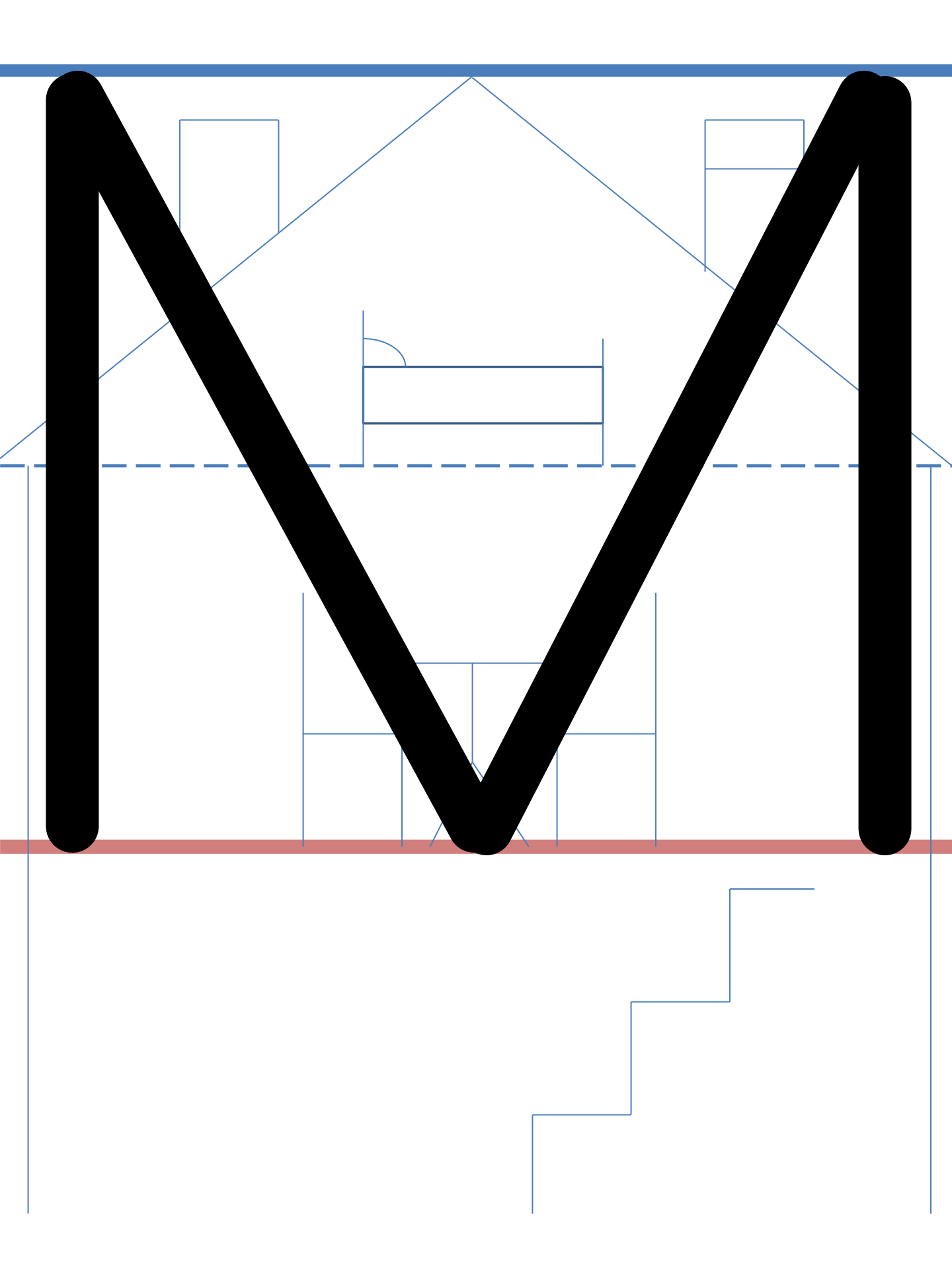



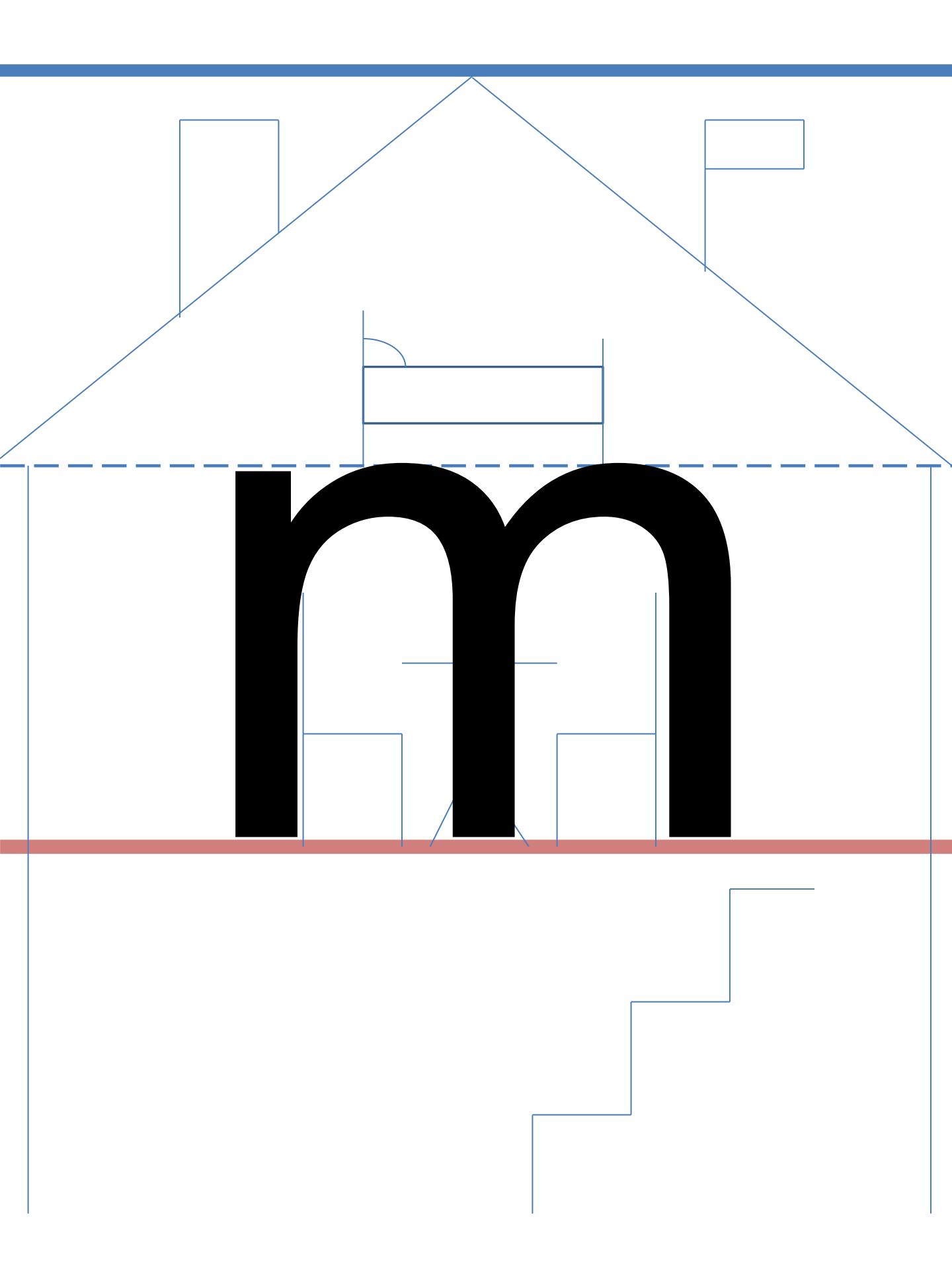

# Week 14

## ❖ Big N:

- ❖ **Start on the ground floor**
- ❖ **Climb the rope to the chimney**
- ❖ **Go down the slide to the ground floor**
- ❖ **Climb the rope to the flag pole**

## ❖ Little n:

- ❖ **Start at the ceiling**
- ❖ **Slide down the pole to the ground floor**
- ❖ **Camel hump to the ceiling**

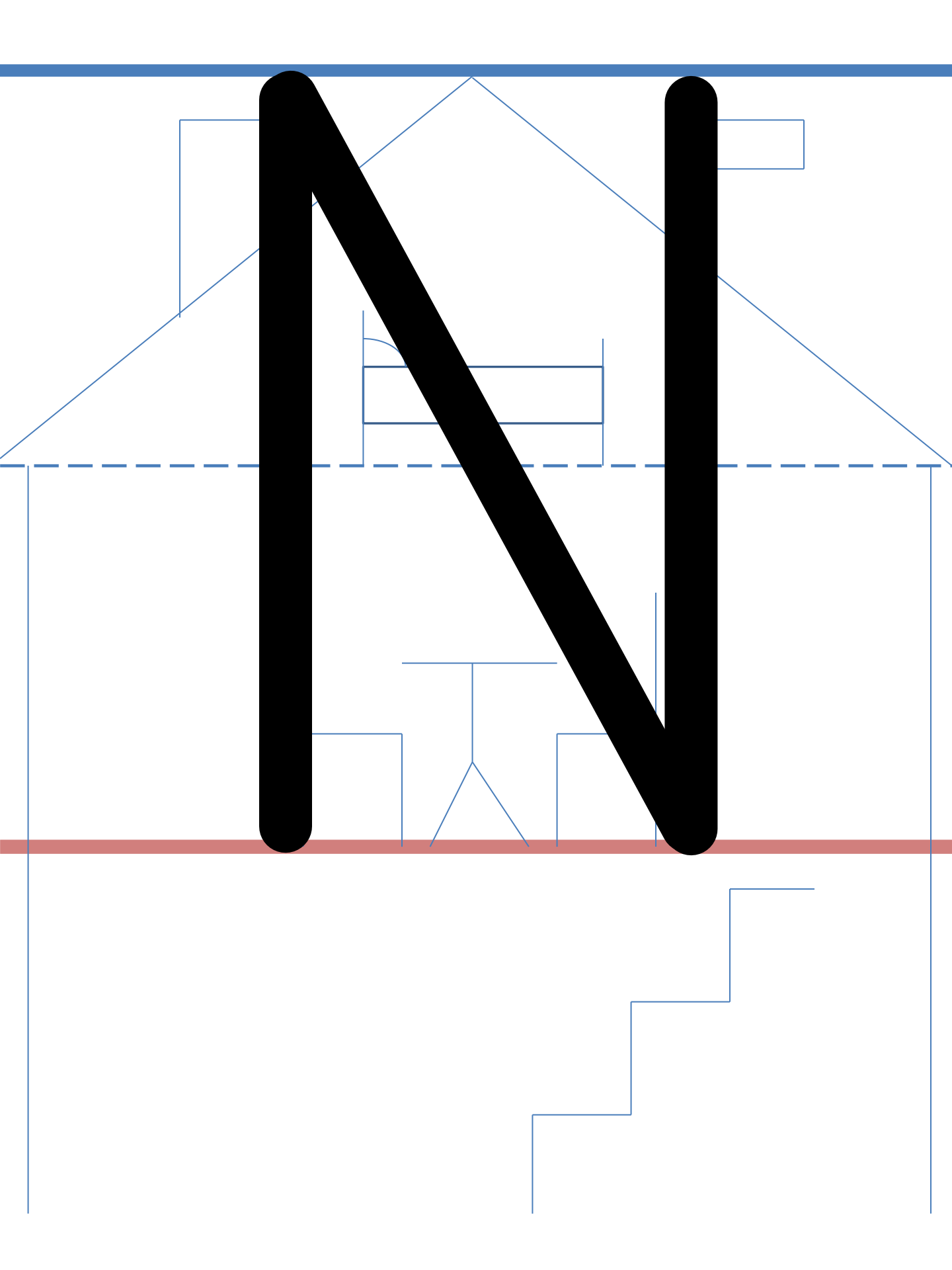

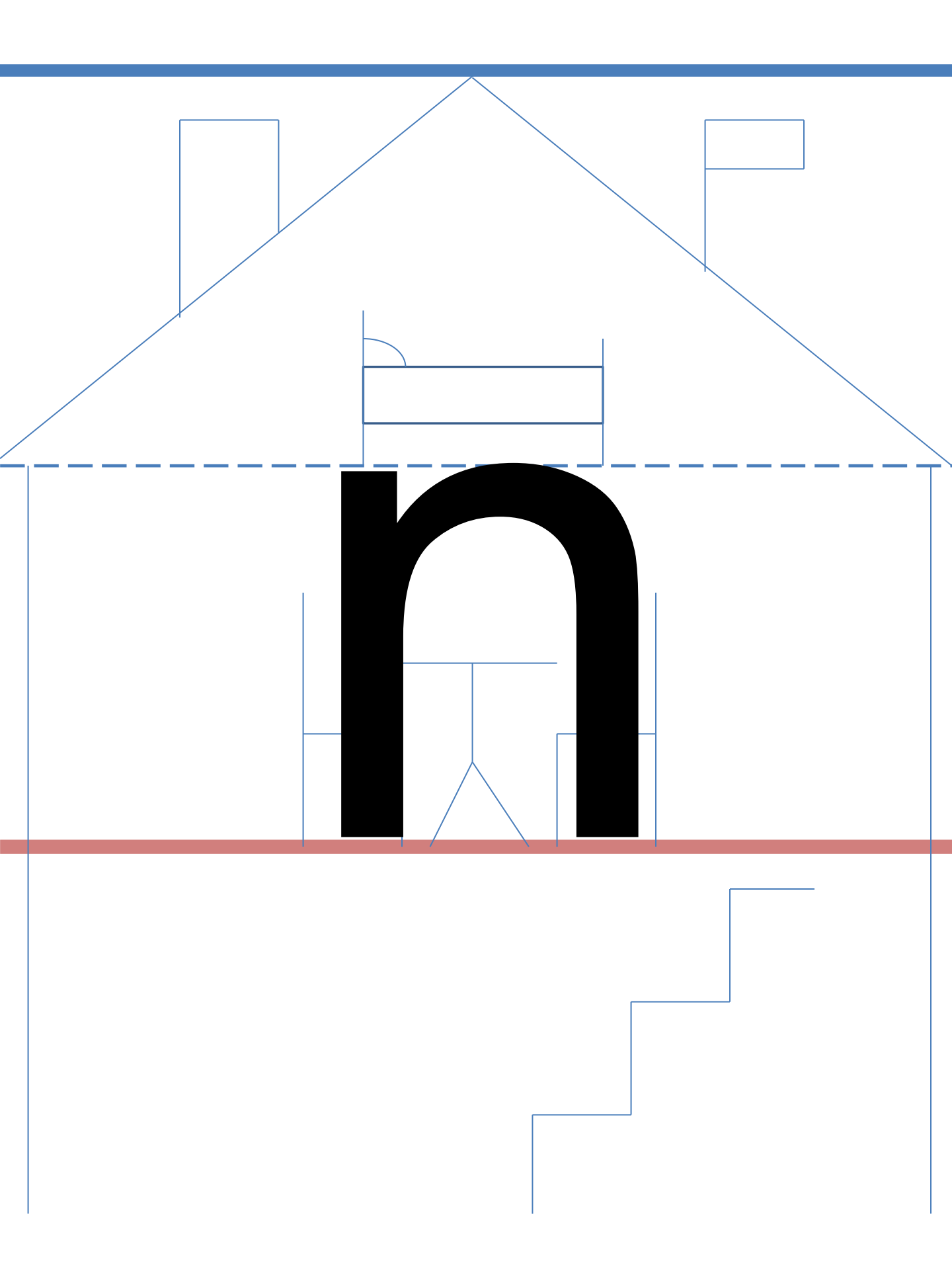

# Week 15

## ❖ **Big O:**

- ❖ **Start at the flag pole**
- ❖ **Race track to ground floor and up to flag pole**

## ❖ **Little o:**

- ❖ **Start at the chair**
- ❖ **Race track to ground floor and up to chair**

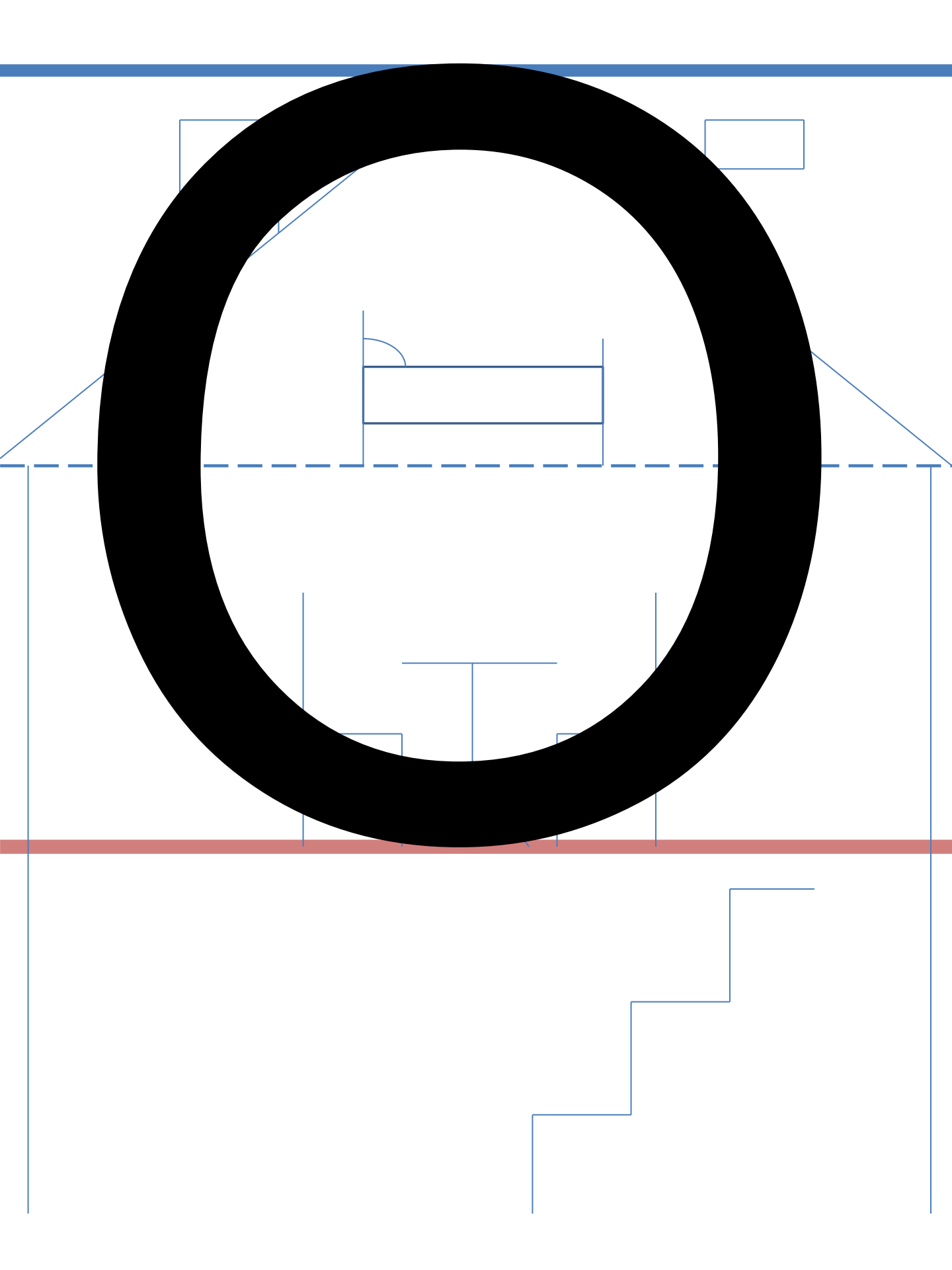

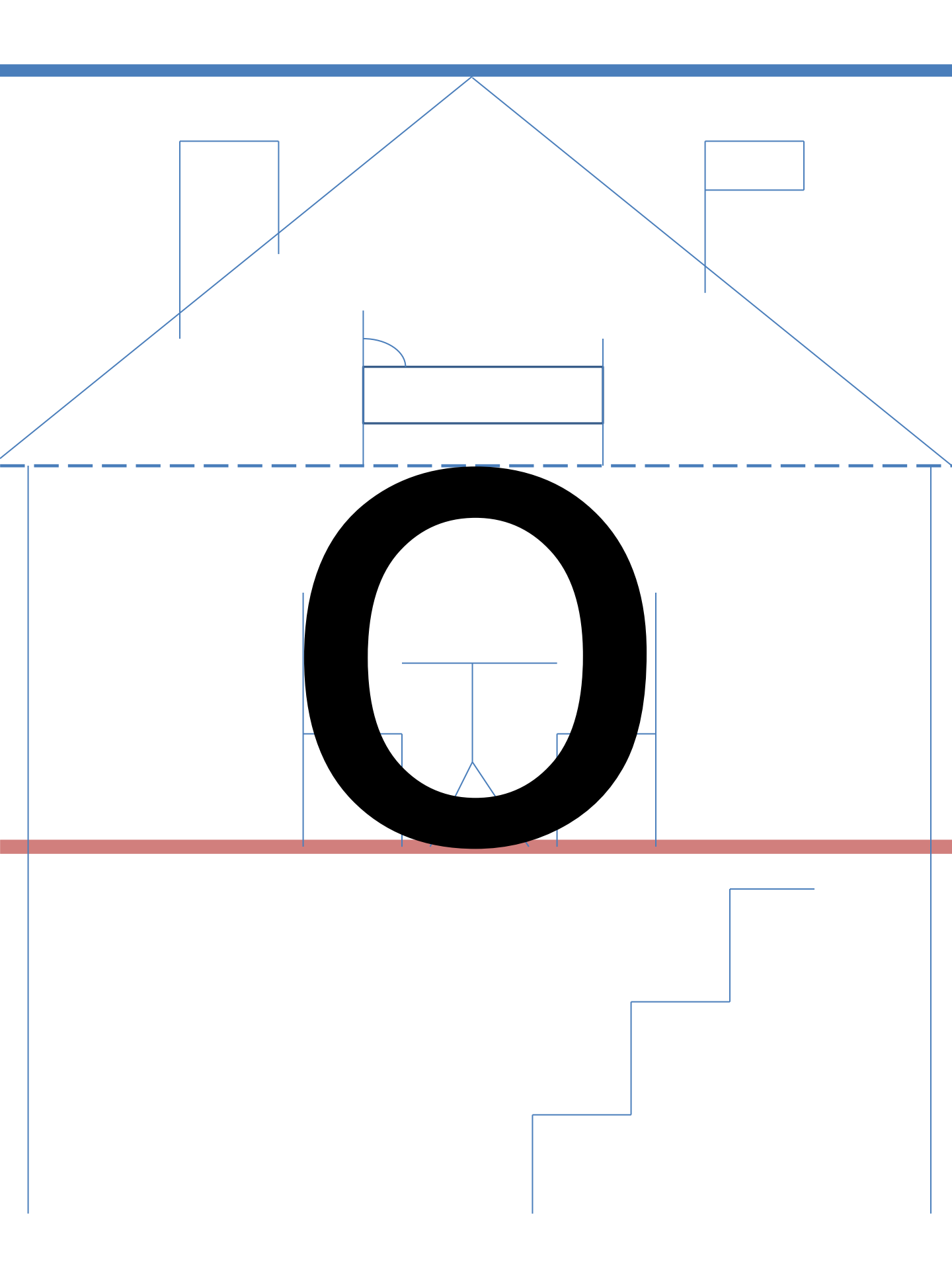

# Week 16

## ❖ **Big P:**

- ❖ **Start at the roof**
- ❖ **Slide down the pole to the ground floor**
- ❖ **Climb the rope to the roof**
- ❖ **Monkey tail to the ceiling**

## ❖ **Little p:**

- ❖ **Start at the ceiling**
- ❖ **Slide down the pole to the basement**
- ❖ **Climb the rope to the ceiling**
- ❖ **Monkey tail to the ground floor**



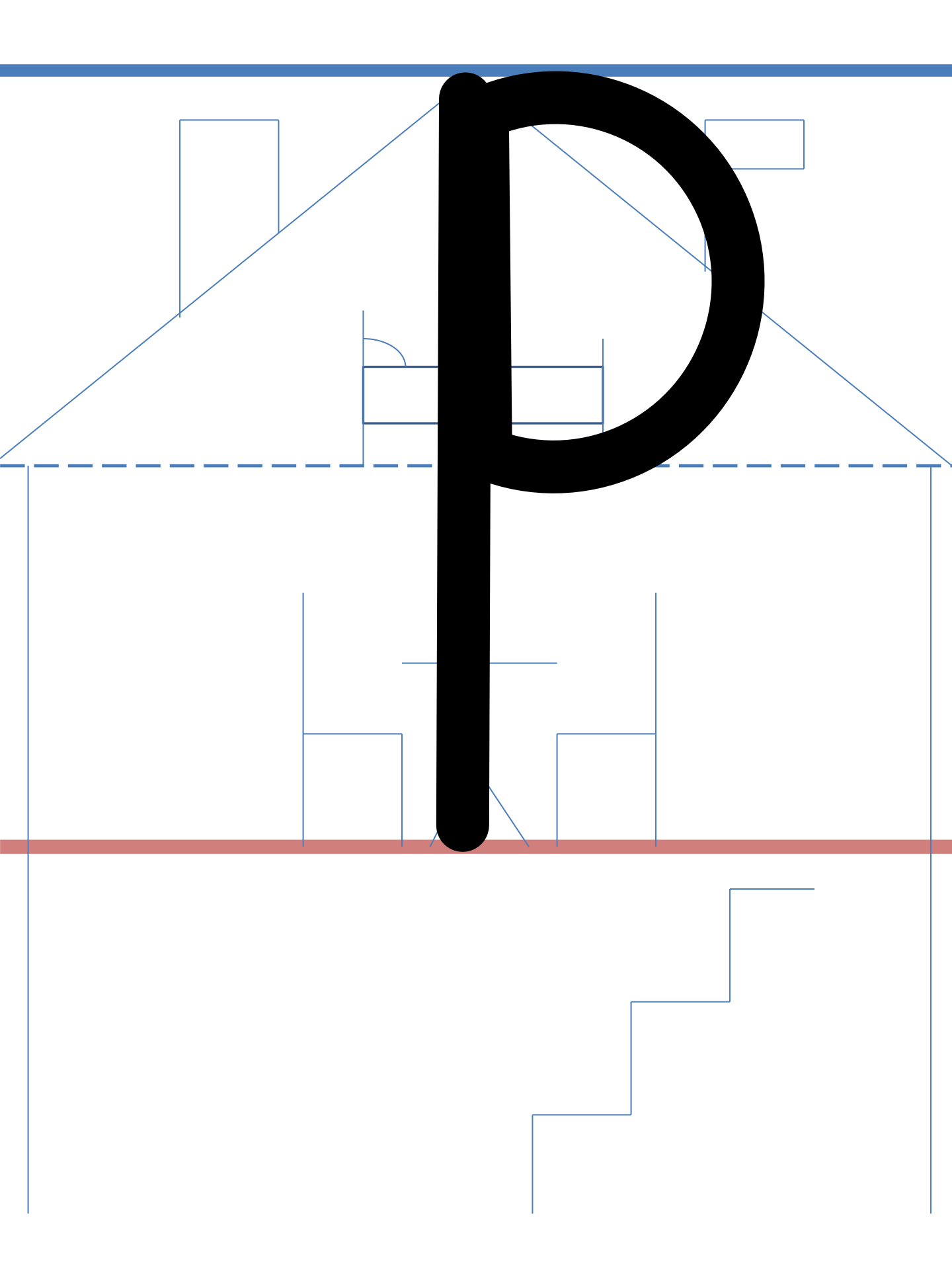

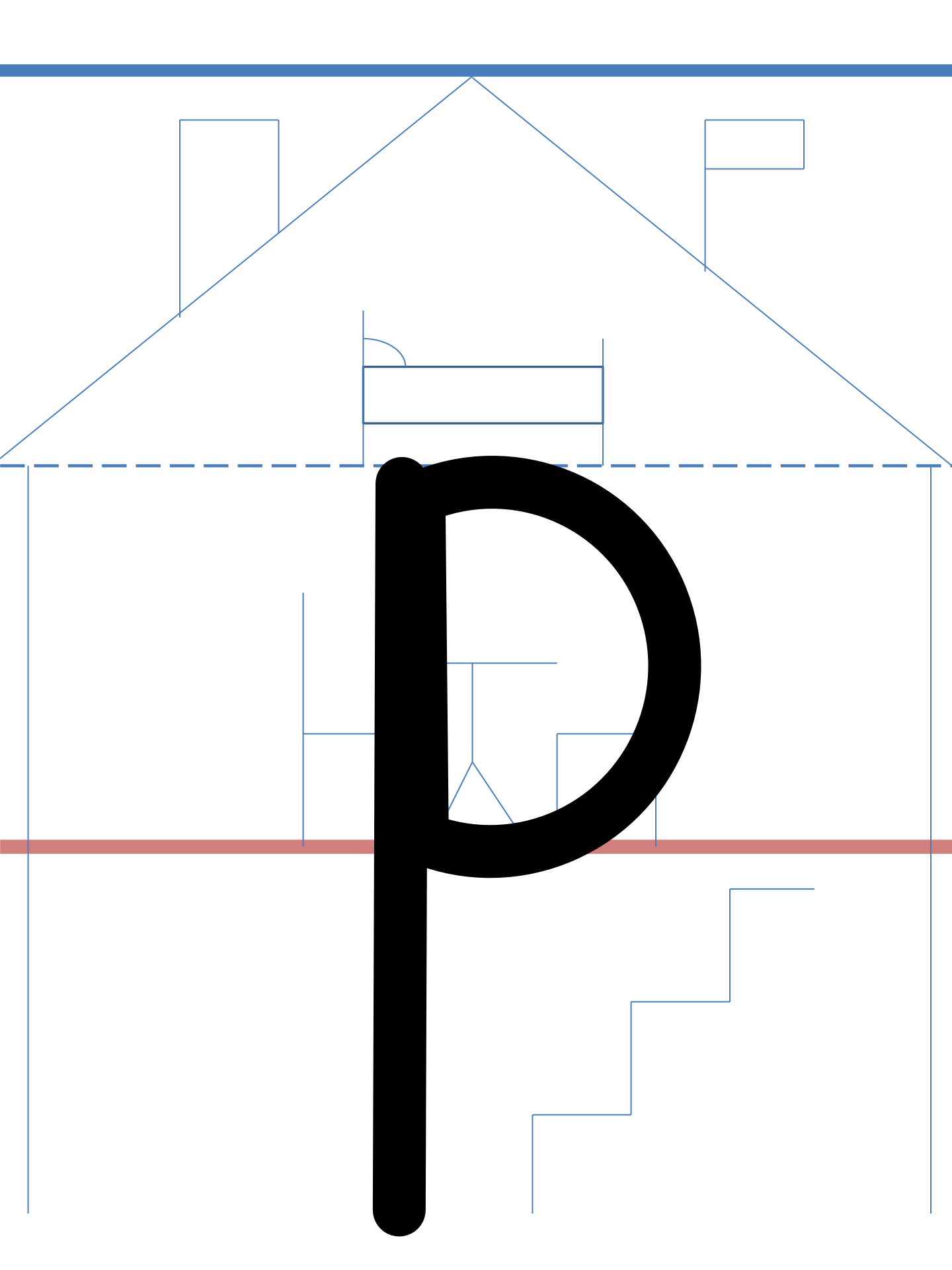

# Week 17

## ❖ Big Q:

- ❖ **Start at the flag pole**
- ❖ **Racetrack to ground floor and up to flag pole**
- ❖ **Go to the table**
- ❖ **Go down the slide to the ground floor**

## ❖ Little q:

- ❖ **Start at the chair**
- ❖ **Racetrack to ground floor and up to chair**
- ❖ **Slide down the pole to the basement**
- ❖ **Climb the ladder halfway up the stairs**

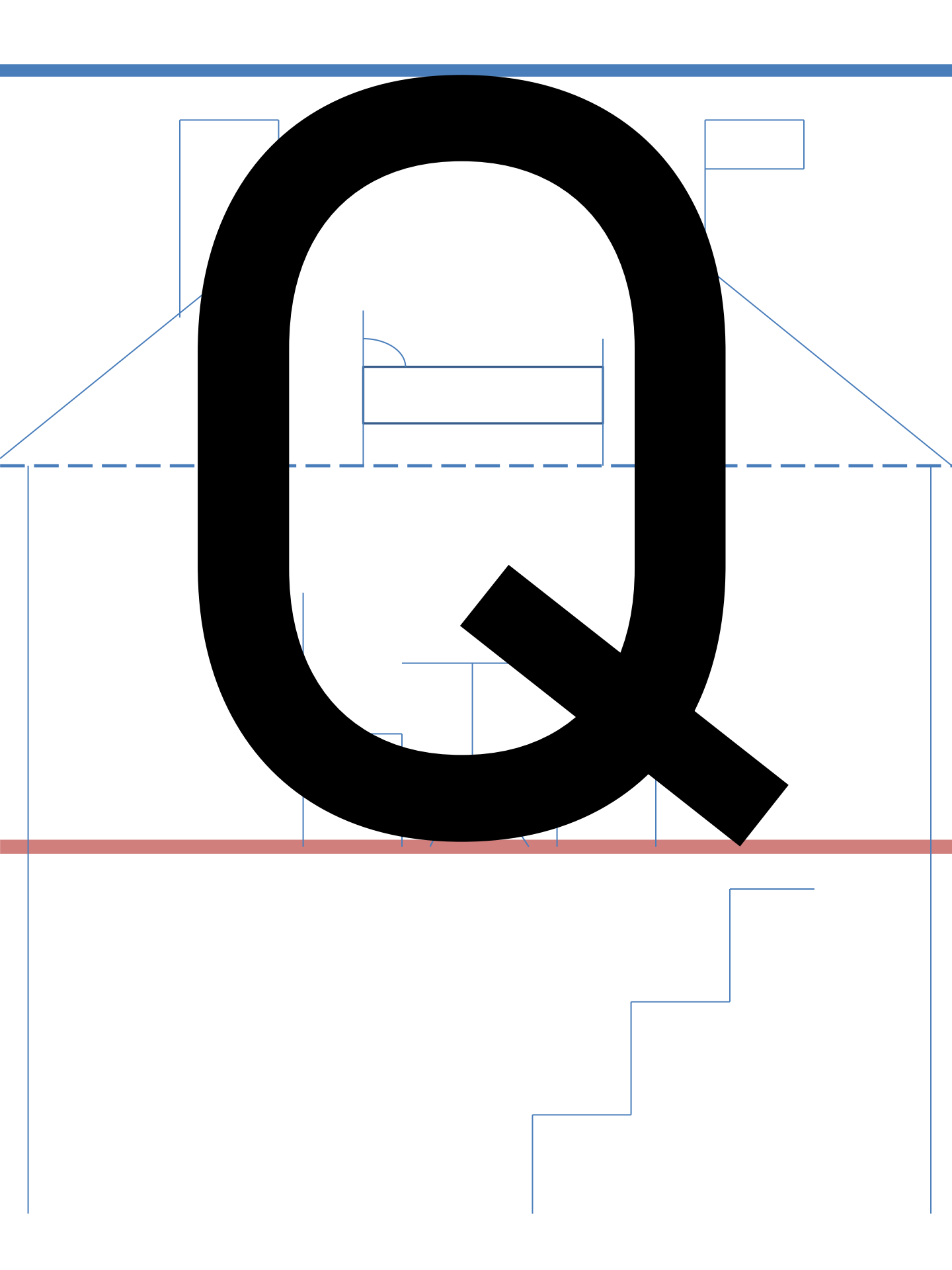

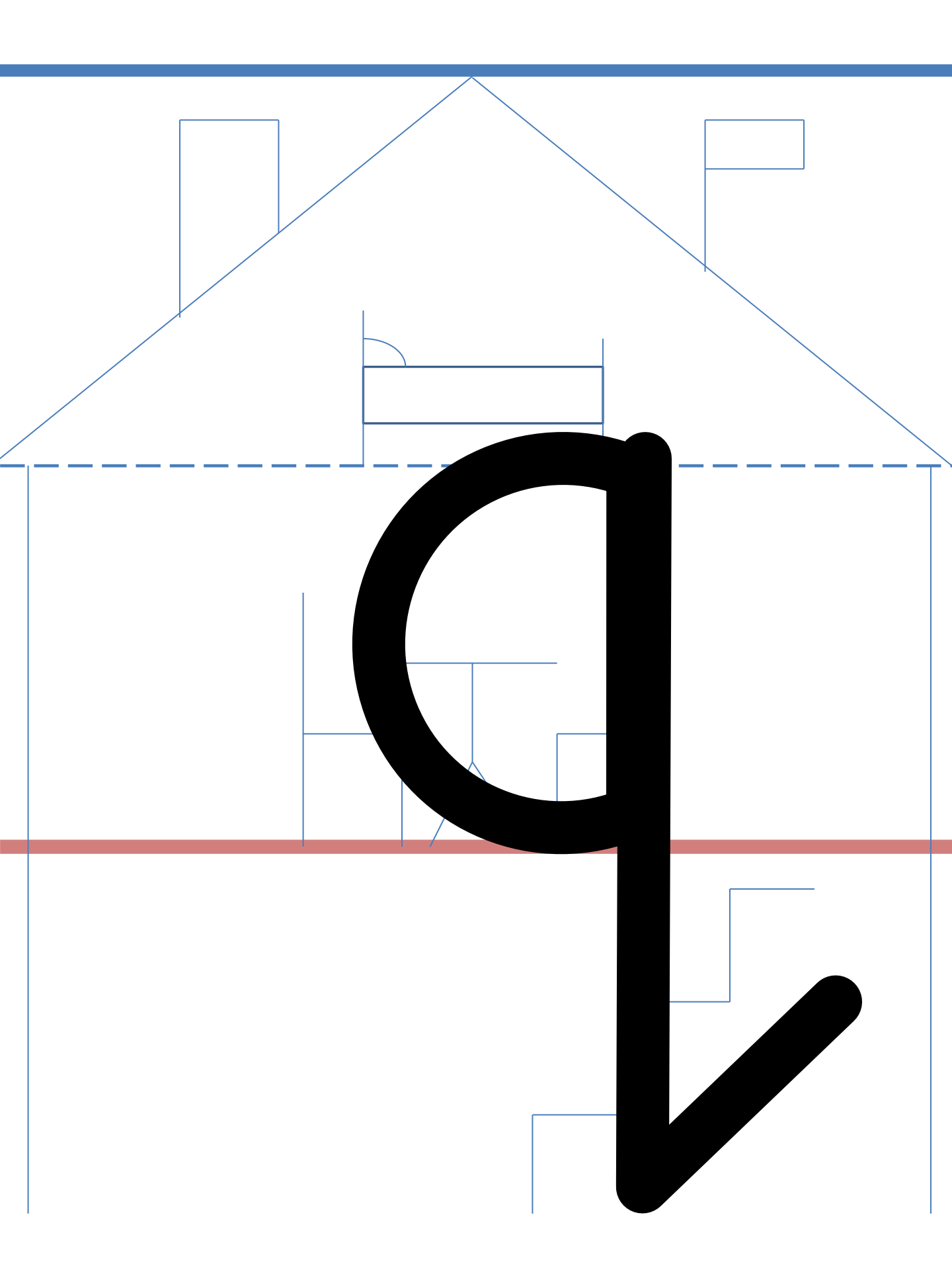

# Week 18

## ❖ Big R:

- ❖ **Start at the chimney**
- ❖ **Slide down the pole to the ground floor**
- ❖ **Climb the rope to the chimney**
- ❖ **Monkey tail to the ceiling**
- ❖ **Go down the slide to the basement**

## ❖ Little r:

- ❖ **Start at the ceiling**
- ❖ **Slide down the pole to the ground floor**
- ❖ **Frog jump to the chair**

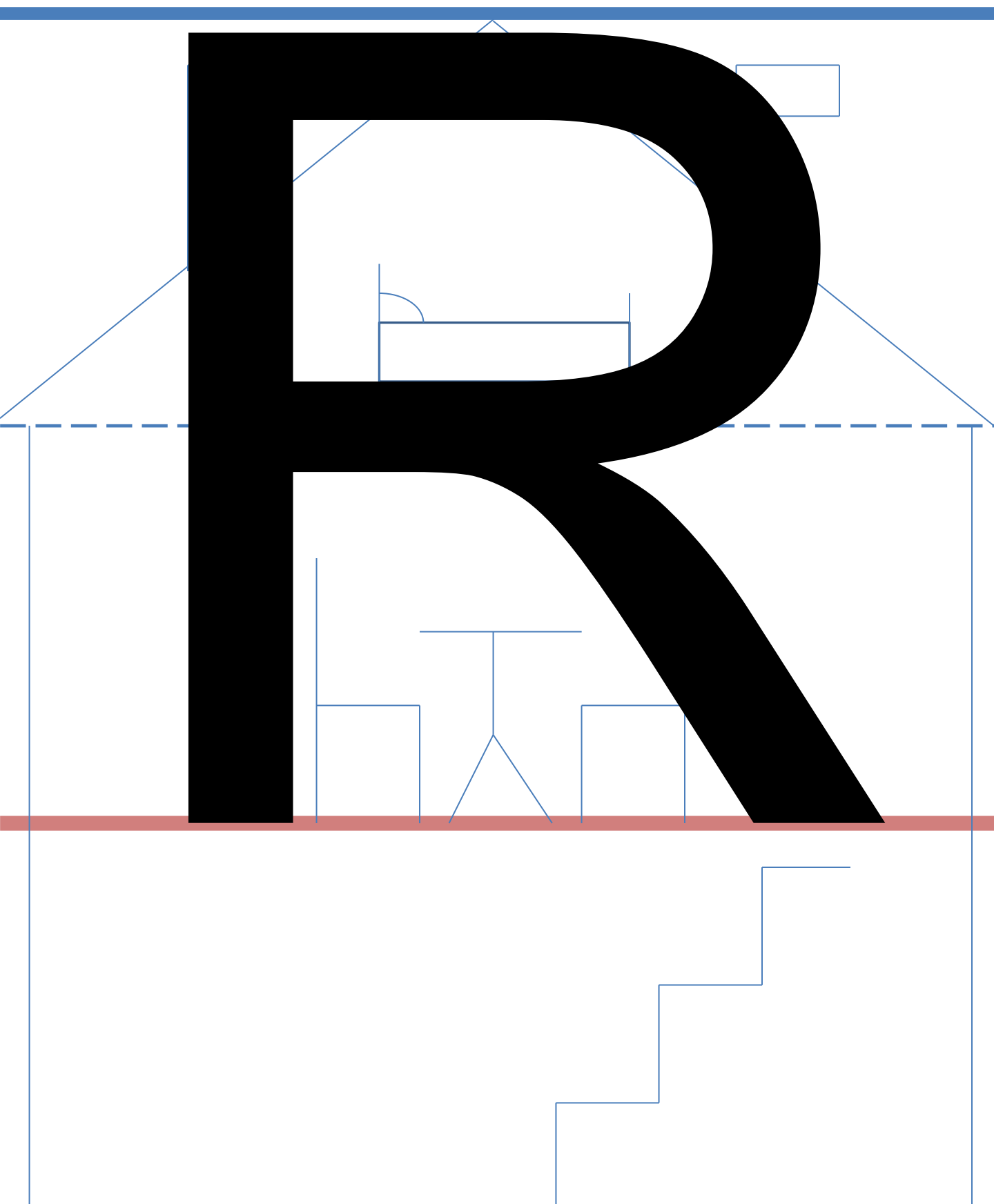

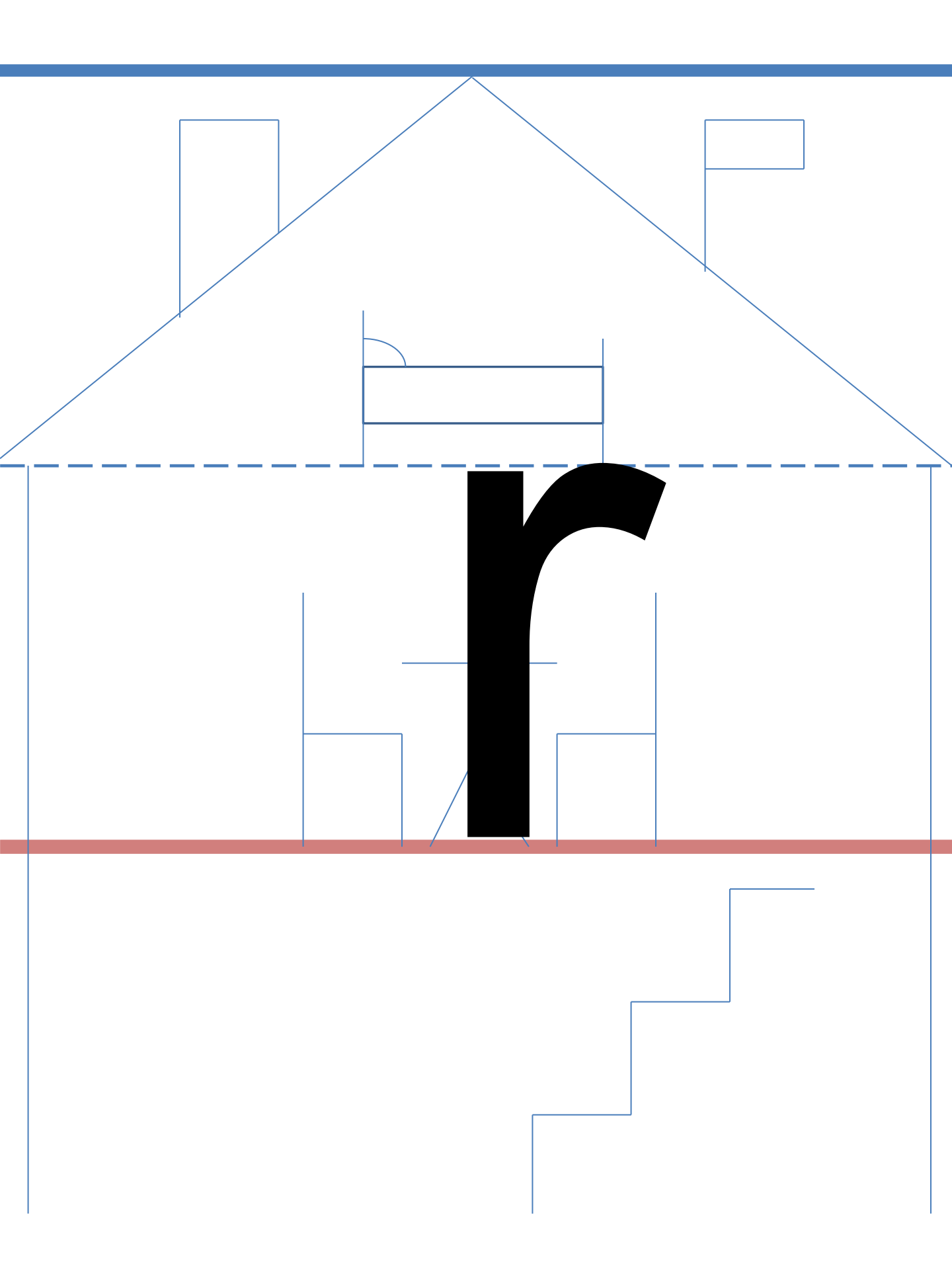



# **Week 19**

## **❖ Big S:**

- ❖ Start at the flag pole**
- ❖ Elephant trunk to the ceiling**
- ❖ Monkey tail to the ground floor**

## **❖ Little s:**

- ❖ Start at the chair**
- ❖ Elephant trunk to the table**
- ❖ Monkey tail to the ground floor**

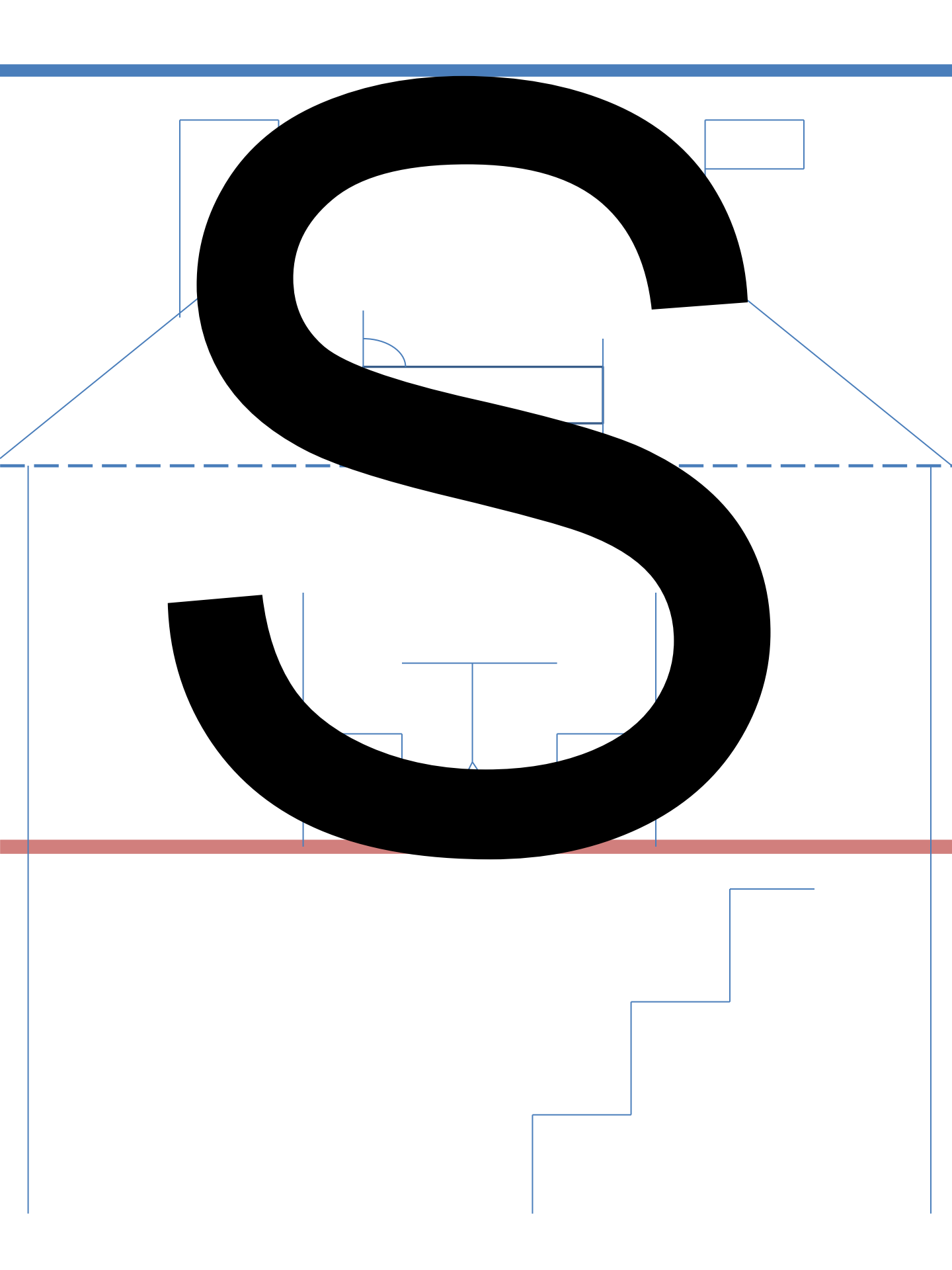

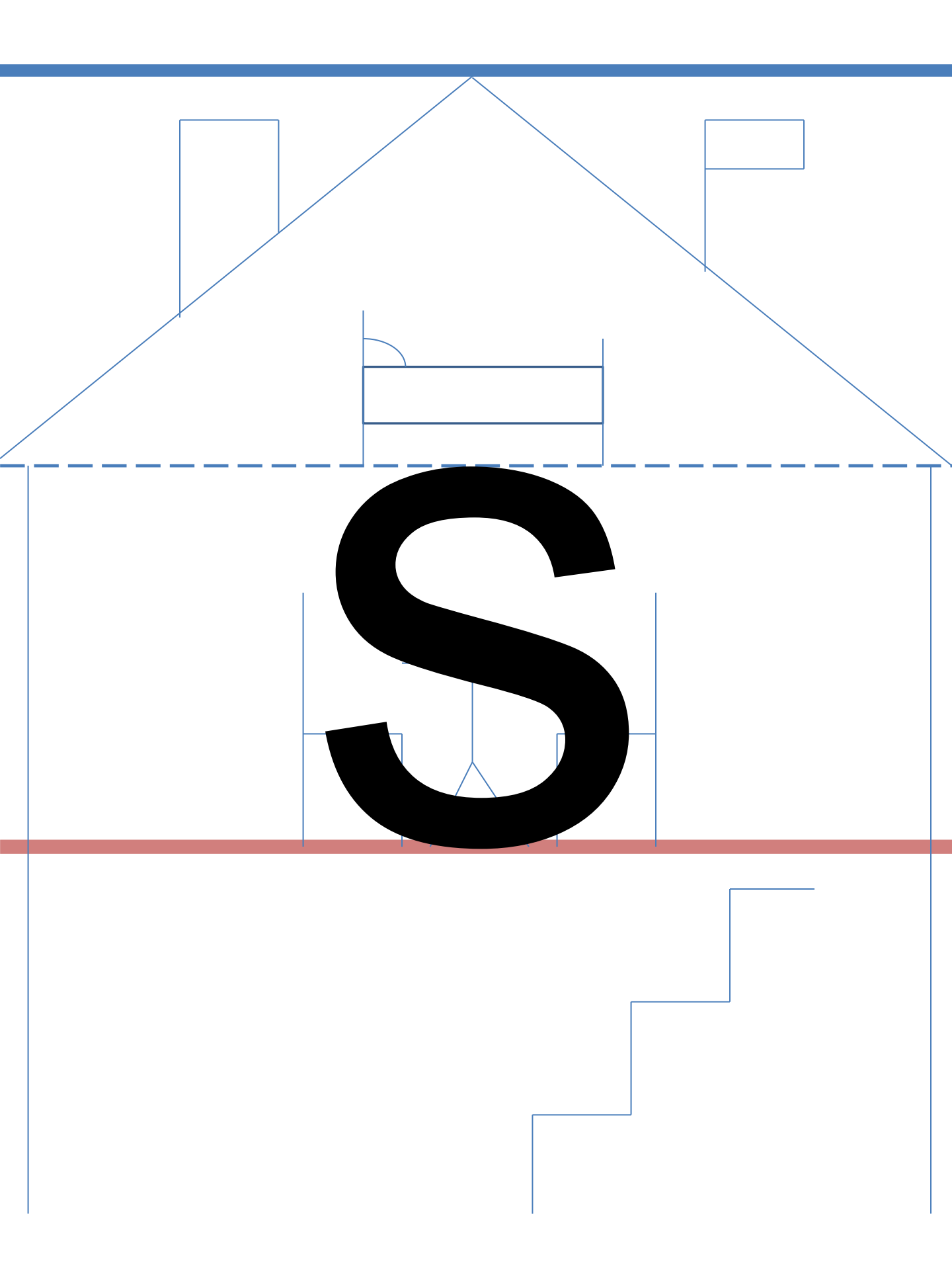

# Week 20

## ❖ **Big T:**

- ❖ **Start at the roof**
- ❖ **Slide down the pole to the ground floor**
- ❖ **Balance beam across the roof**

## ❖ **Little t:**

- ❖ **Start at the roof**
- ❖ **Slide down the pole to the ground floor**
- ❖ **Balance beam across the ceiling**

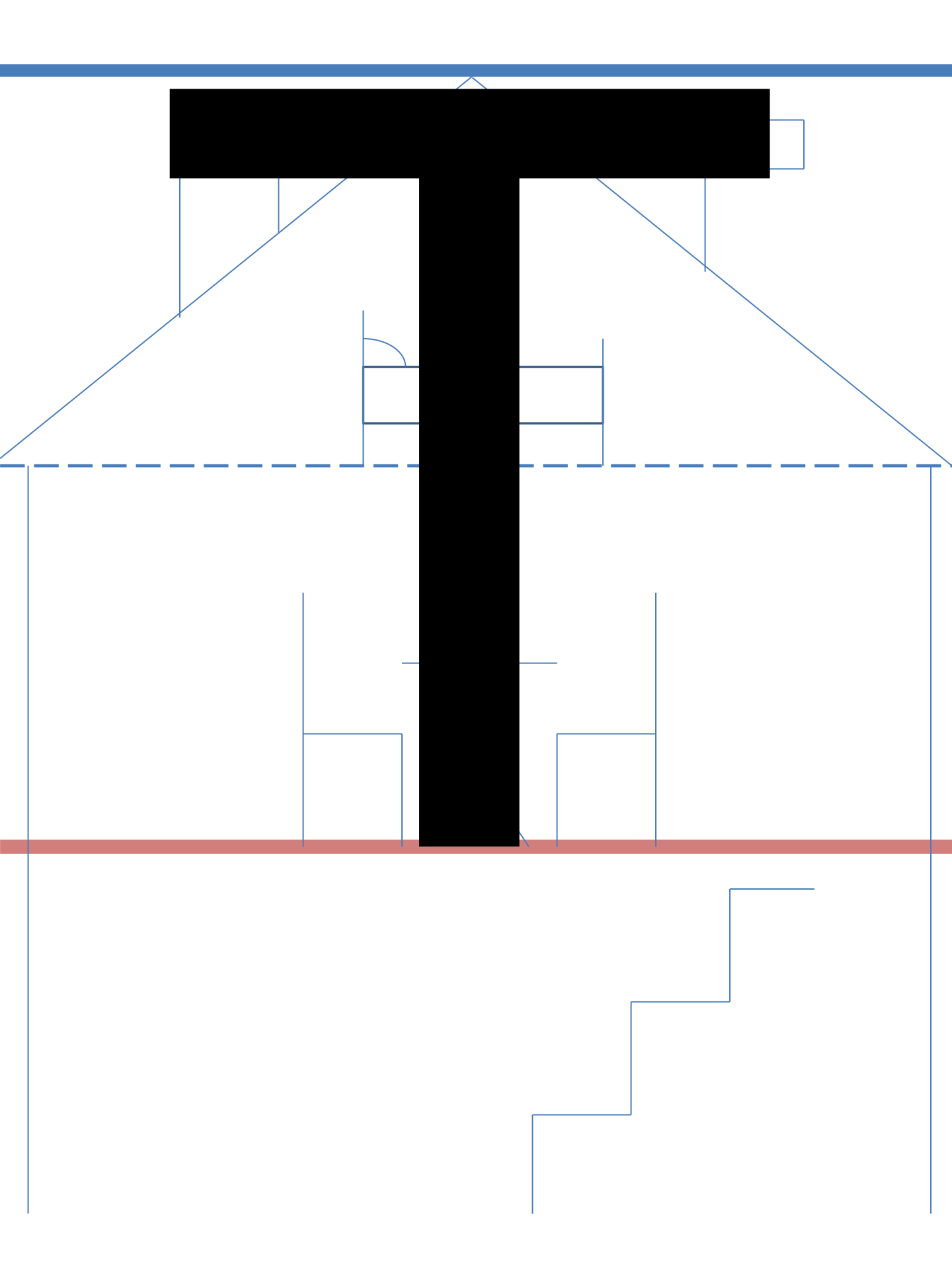

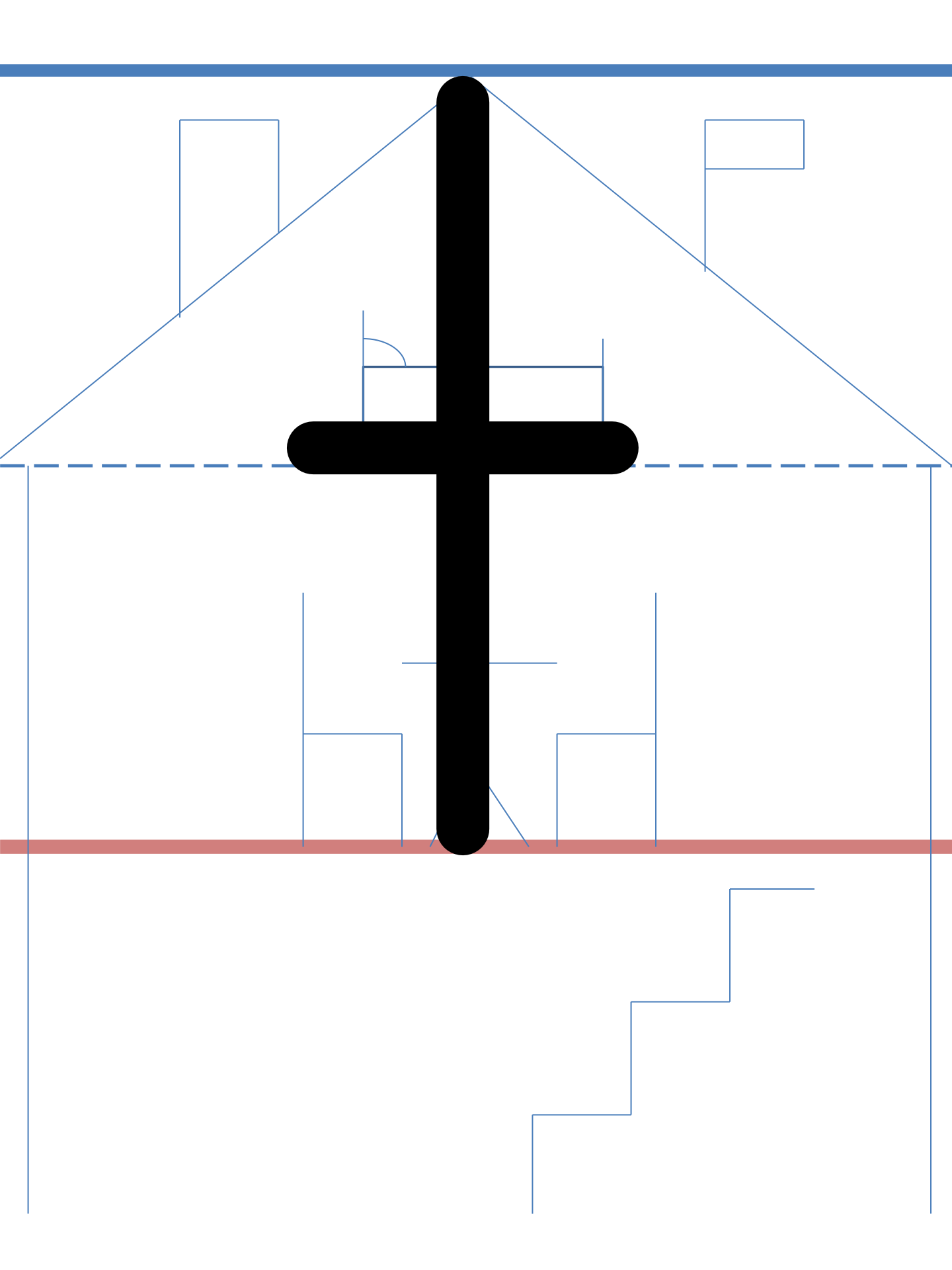

# **Week 21**

## **❖ Big U:**

- ❖ Start at the chimney**
- ❖ Scoop the bowl down the to ground floor and up to the flag pole**

## **❖ Little u:**

- ❖ Start at the ceiling**
- ❖ Scoop the bowl down to the ground floor and up to the ceiling**
- ❖ Slide down the pole to the ground floor**

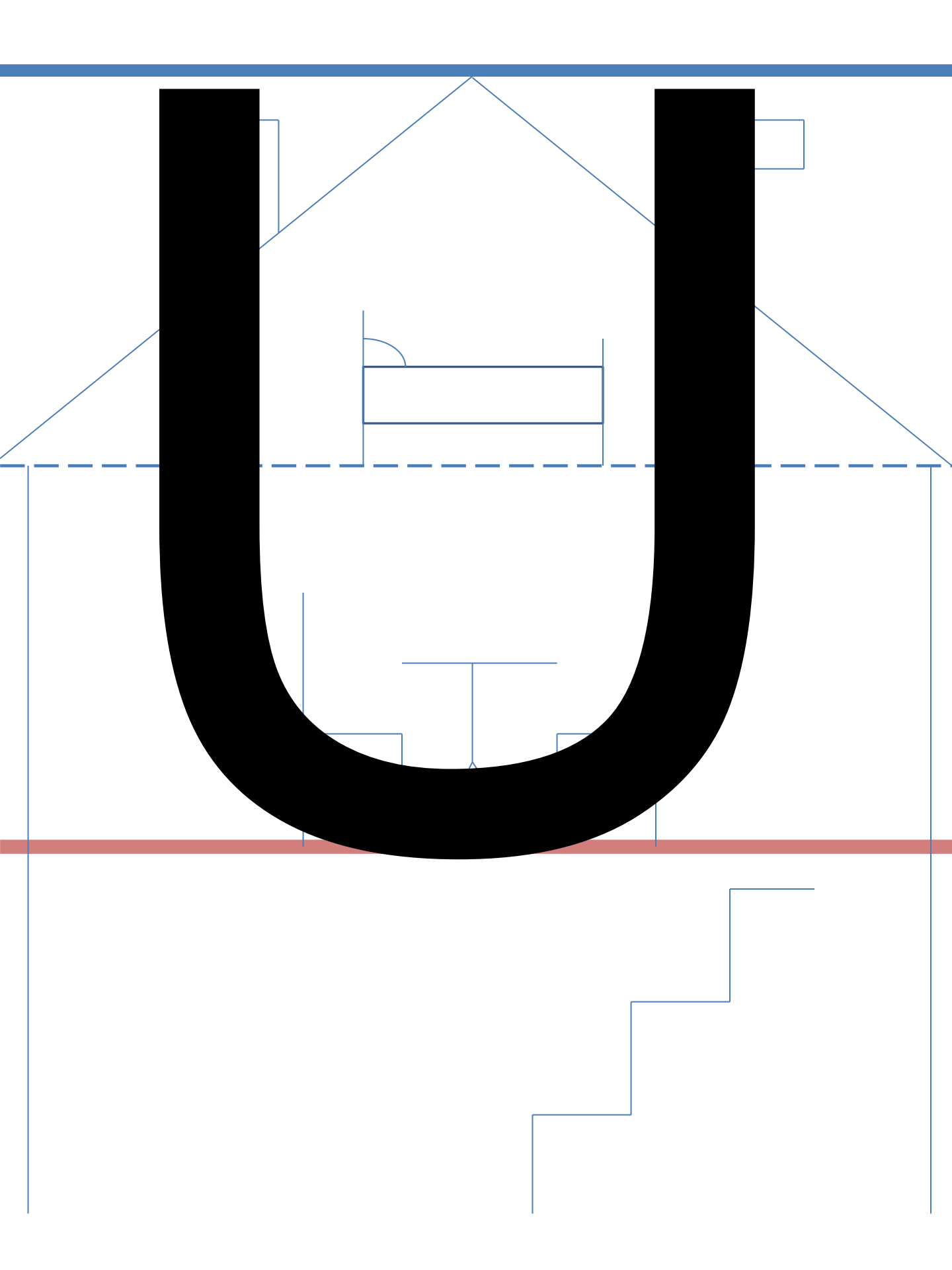



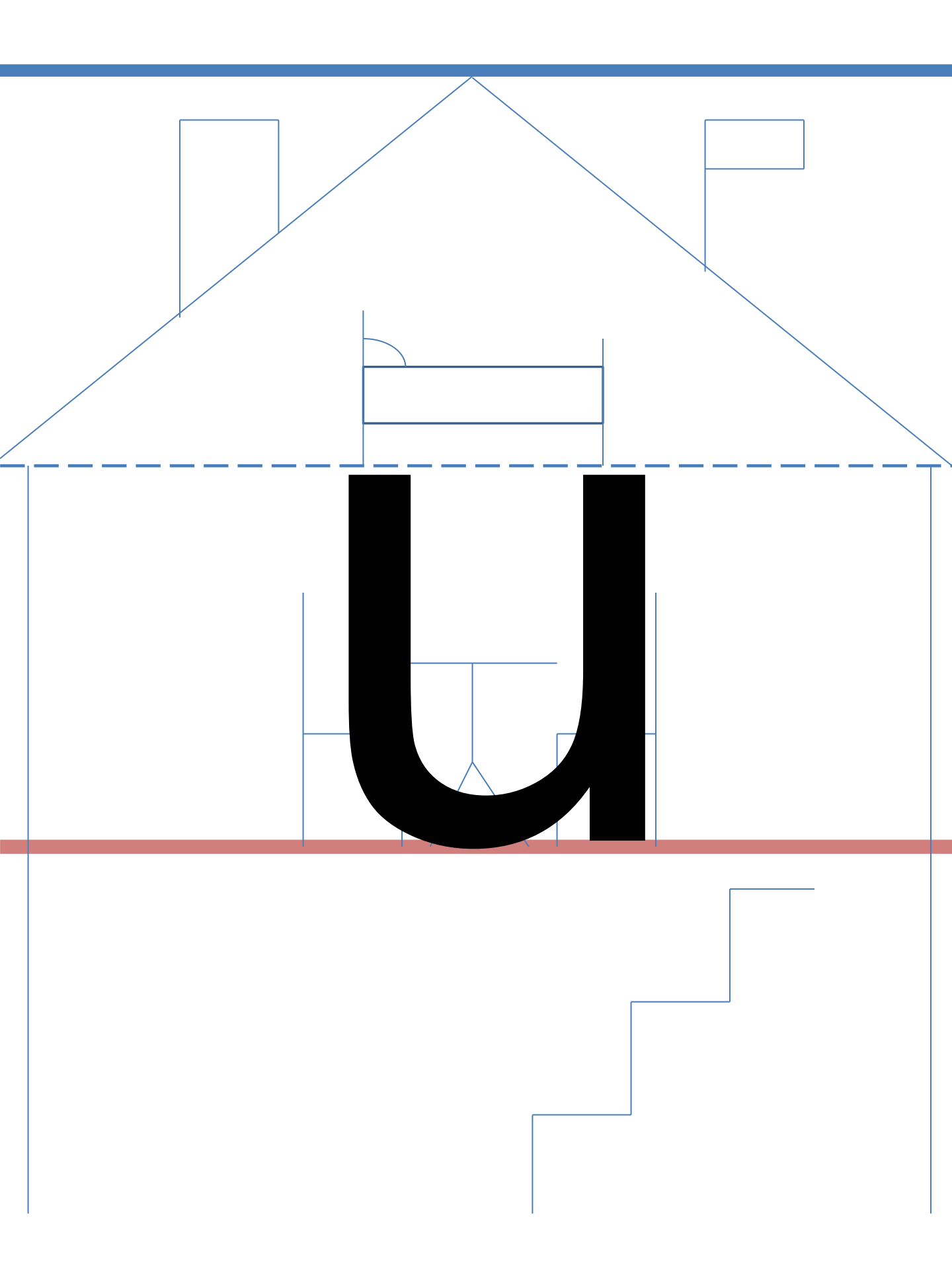

# **Week 22**

## **❖ Big V:**

- ❖ Start at the chimney**
- ❖ Go down the slide to the ground floor**
- ❖ Climb the ladder to the flag pole**

## **❖ Little v:**

- ❖ Start at the ceiling**
- ❖ Go down the slide to the ground floor**
- ❖ Climb the ladder to the ceiling**

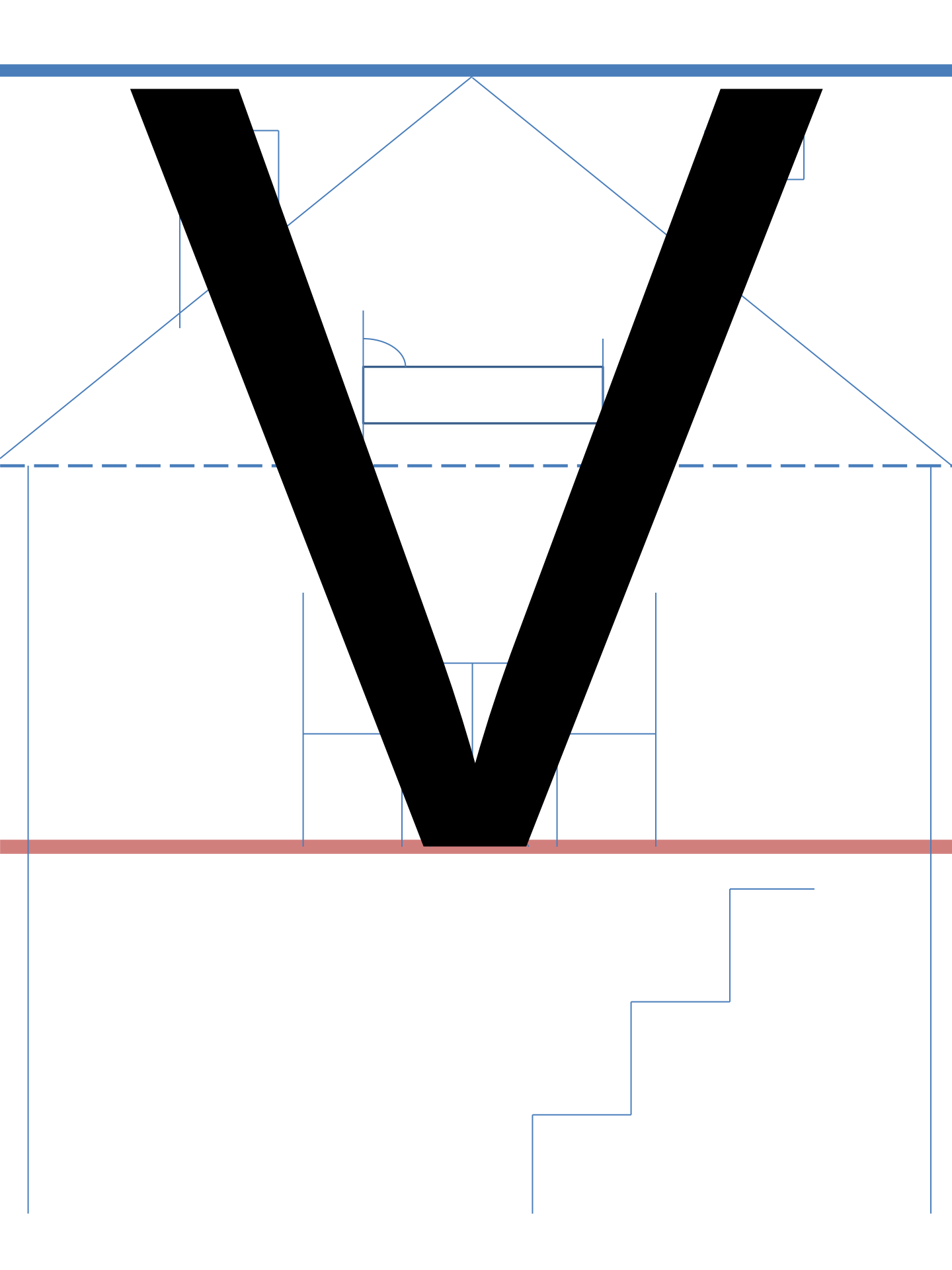

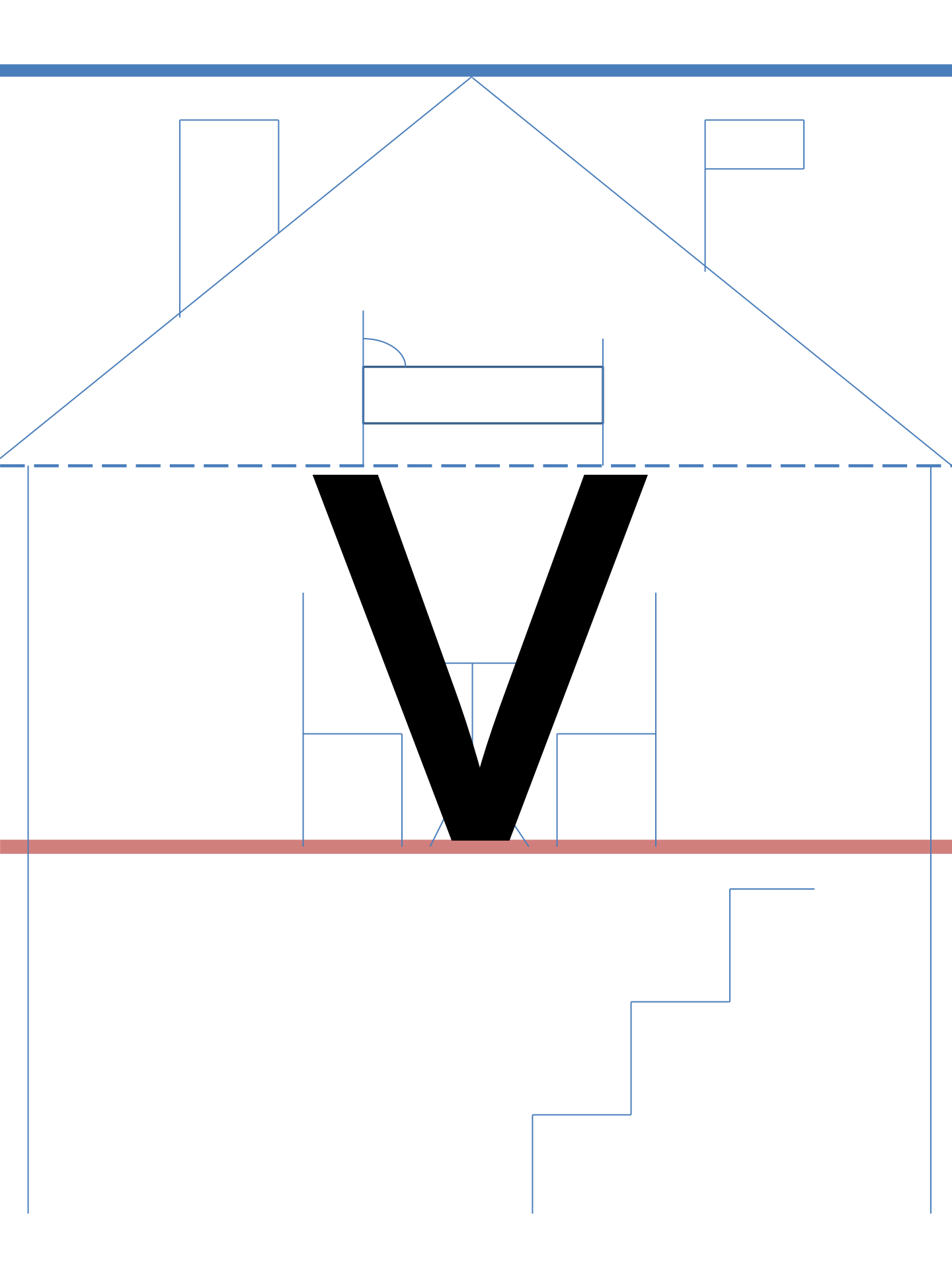

# Week 23

## ❖ Big W:

- ❖ **Start at the chimney**
- ❖ **Go down the slide to the ground floor**
- ❖ **Climb the ladder to the roof**
- ❖ **Go down the slide to the ground floor**
- ❖ **Climb the ladder to the flag pole**

## ❖ Little w:

- ❖ **Start at the ceiling**
- ❖ **Go down the slide to the ground floor**
- ❖ **Climb the ladder to the ceiling**
- ❖ **Go down the slide to the ground floor**
- ❖ **Climb the ladder to the ceiling**

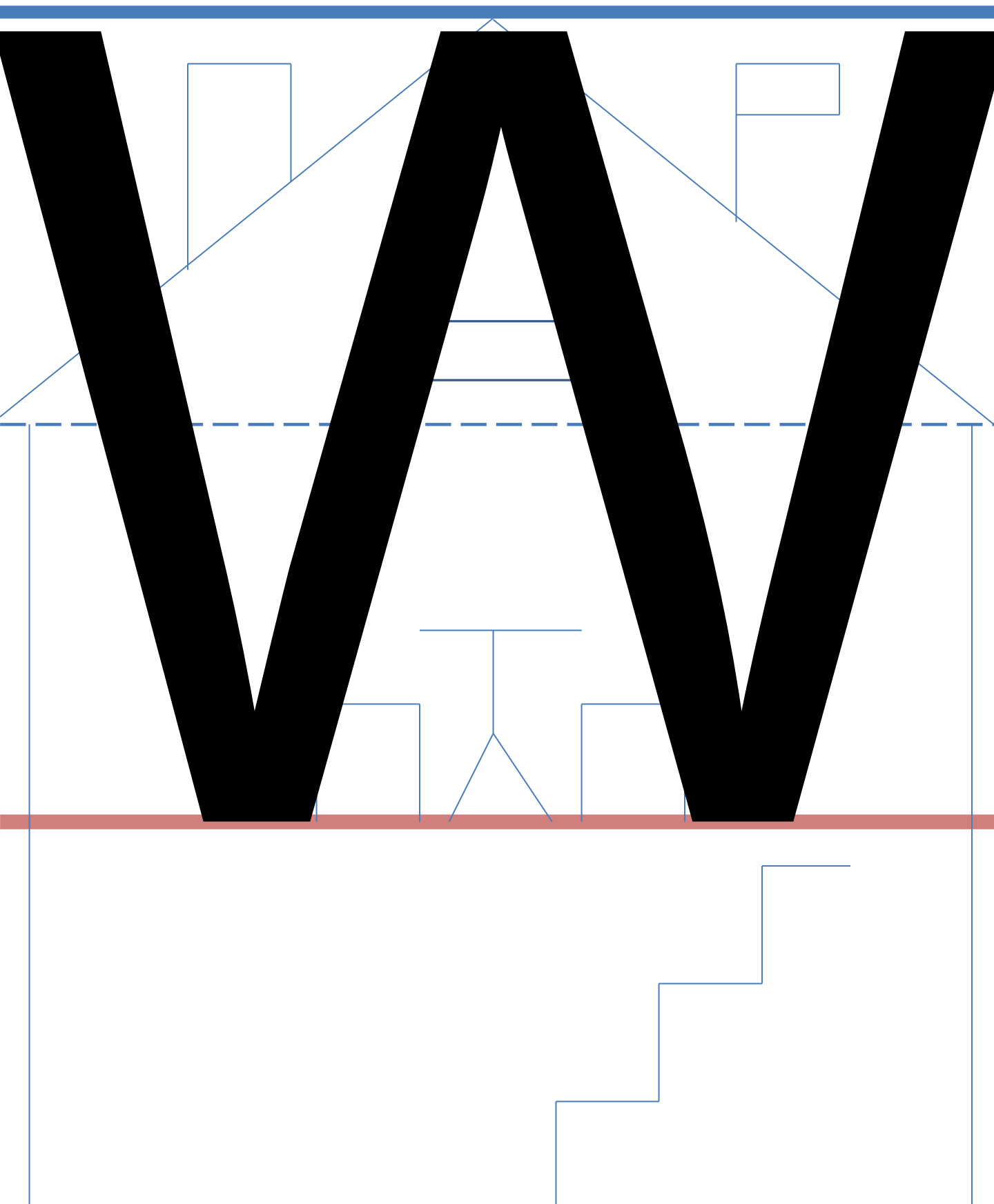

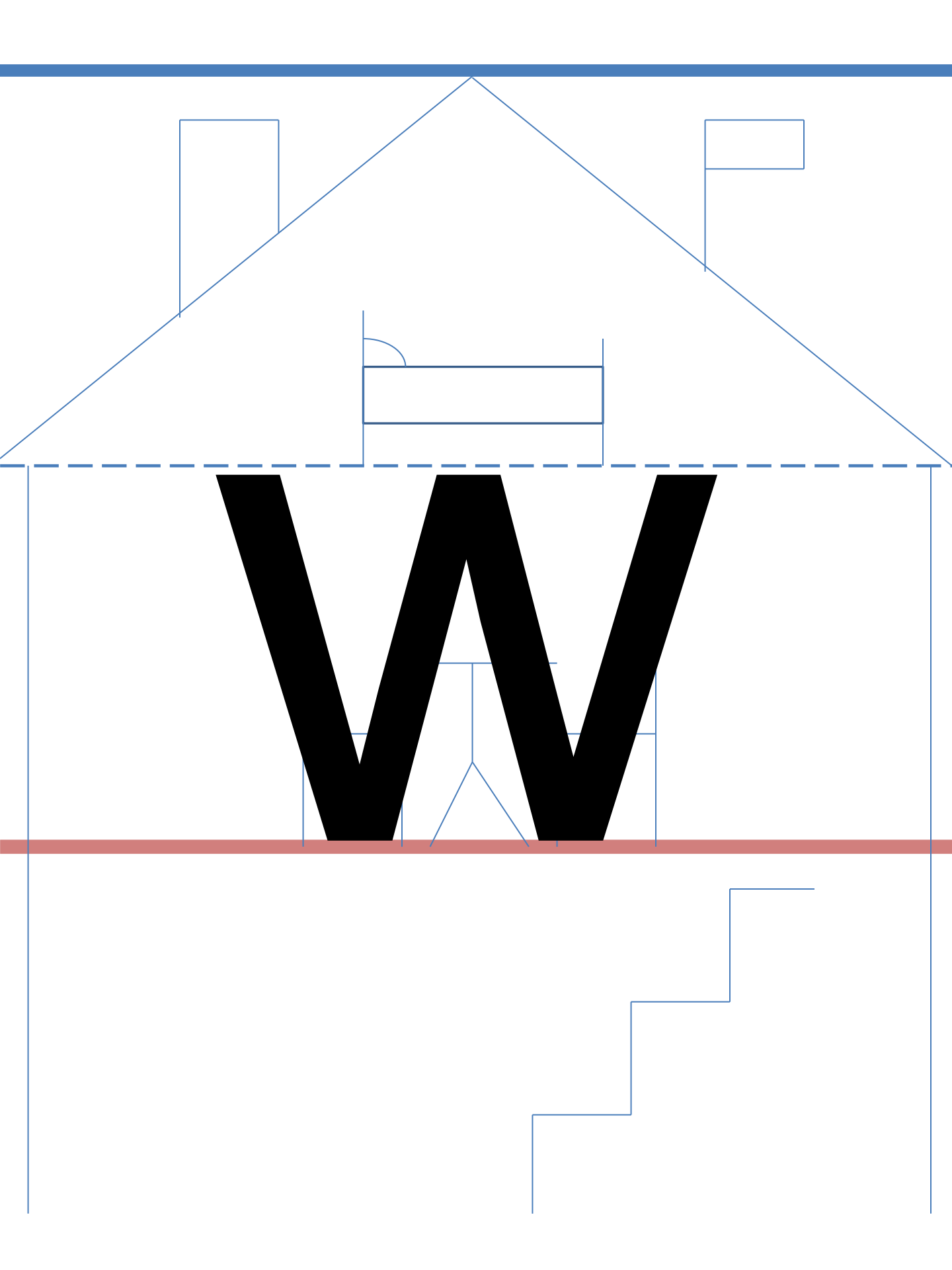

# **Week 24**

## **❖ Big X:**

- ❖ Start at the chimney**
- ❖ Go down the slide to the ground floor**
- ❖ Start at the flag pole**
- ❖ Karate chop to the ground floor**

## **❖ Little x:**

- ❖ Start at the ceiling**
- ❖ Go down the slide to the ground floor**
- ❖ Start at the ceiling**
- ❖ Karate chop to the ground floor**



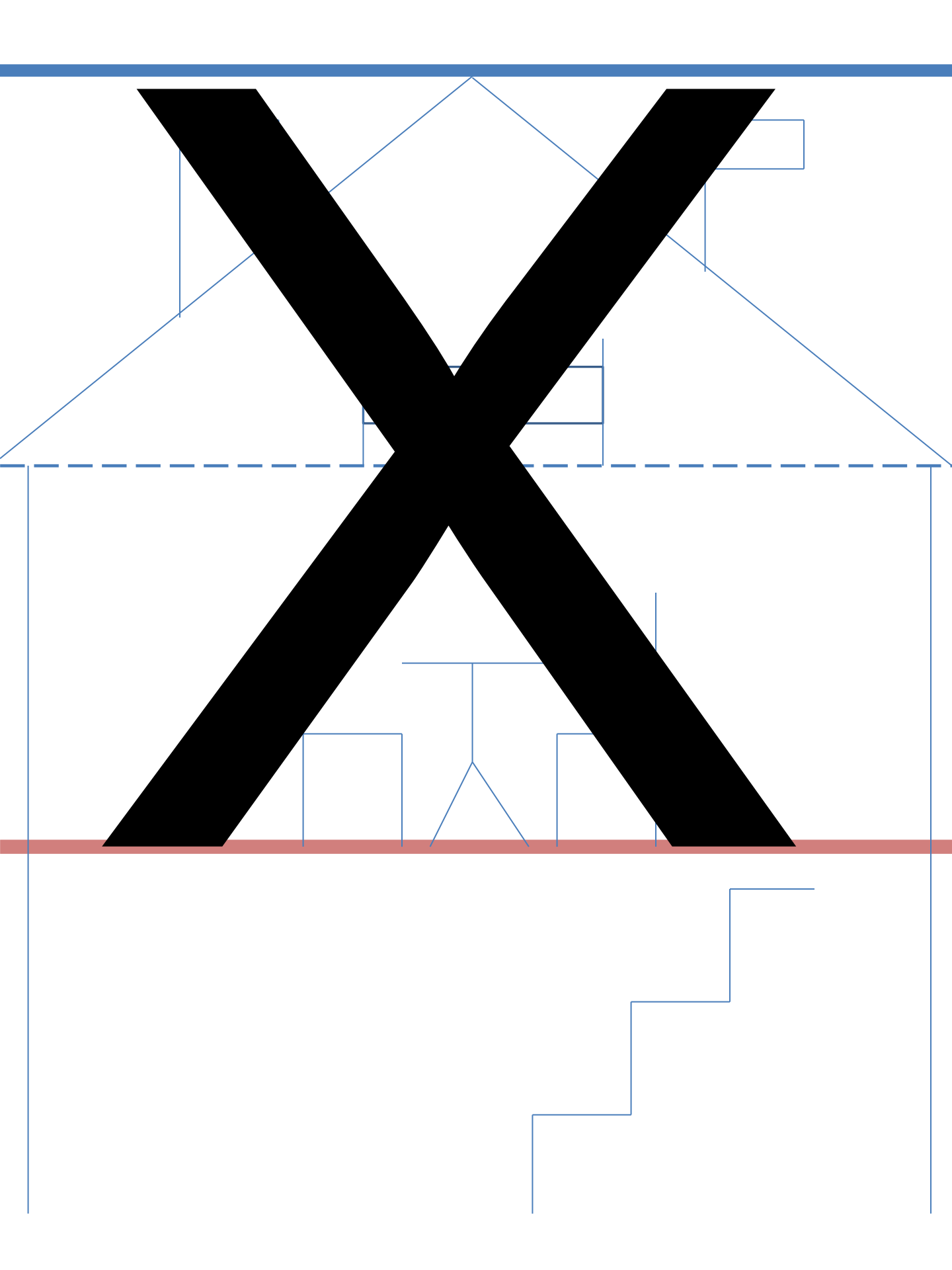

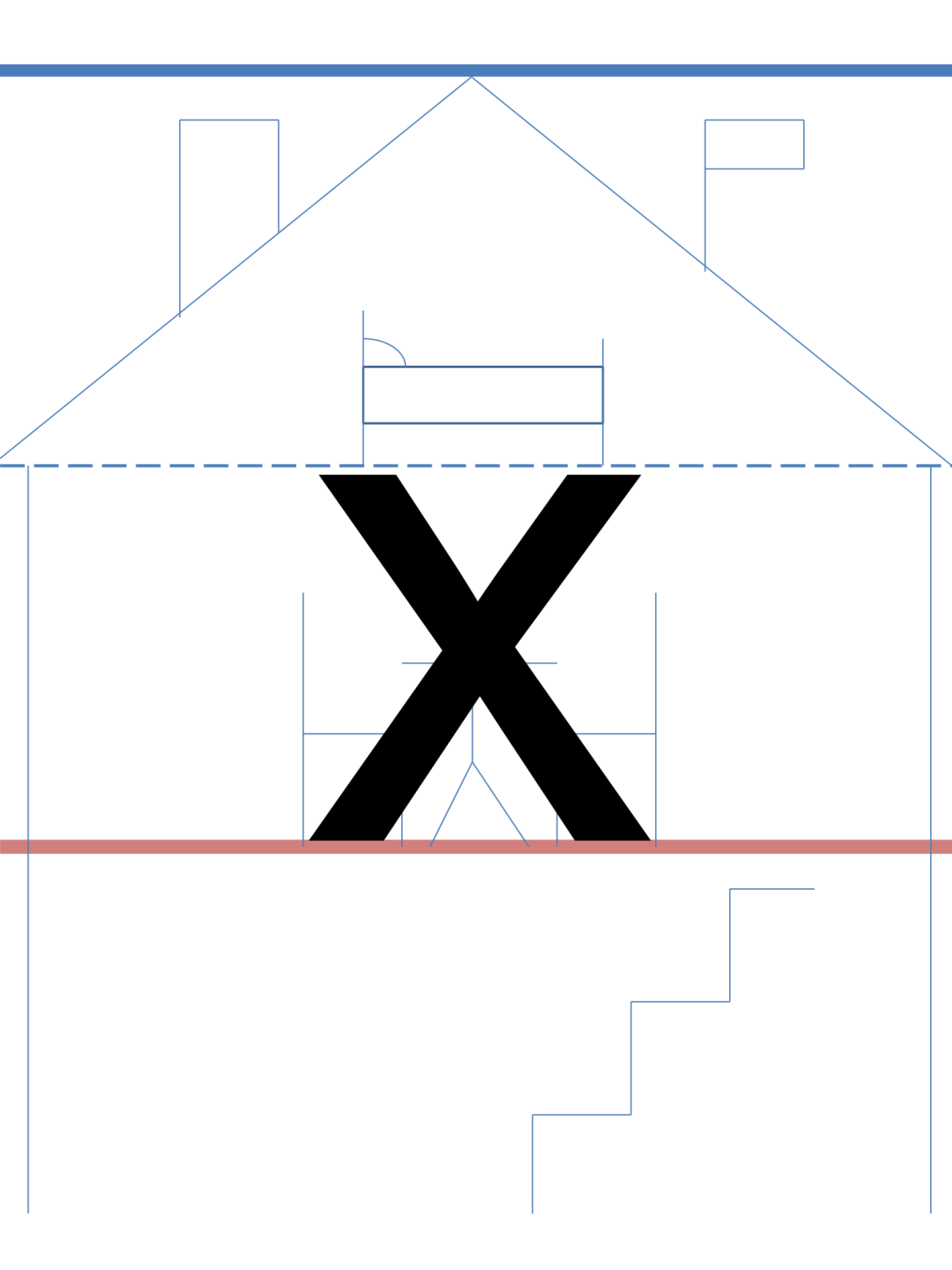

# **Week 25**

## **❖ Big Y:**

- ❖ Start at the chimney**
- ❖ Go down the slide to the ceiling**
- ❖ Climb the ladder to the flag pole**
- ❖ Go to the ceiling**
- ❖ Slide down the pole to the ground floor**

## **❖ Little y:**

- ❖ Start at the ceiling**
- ❖ Go down the slide to the ground floor**
- ❖ Go to the ceiling**
- ❖ Karate chop to the basement**

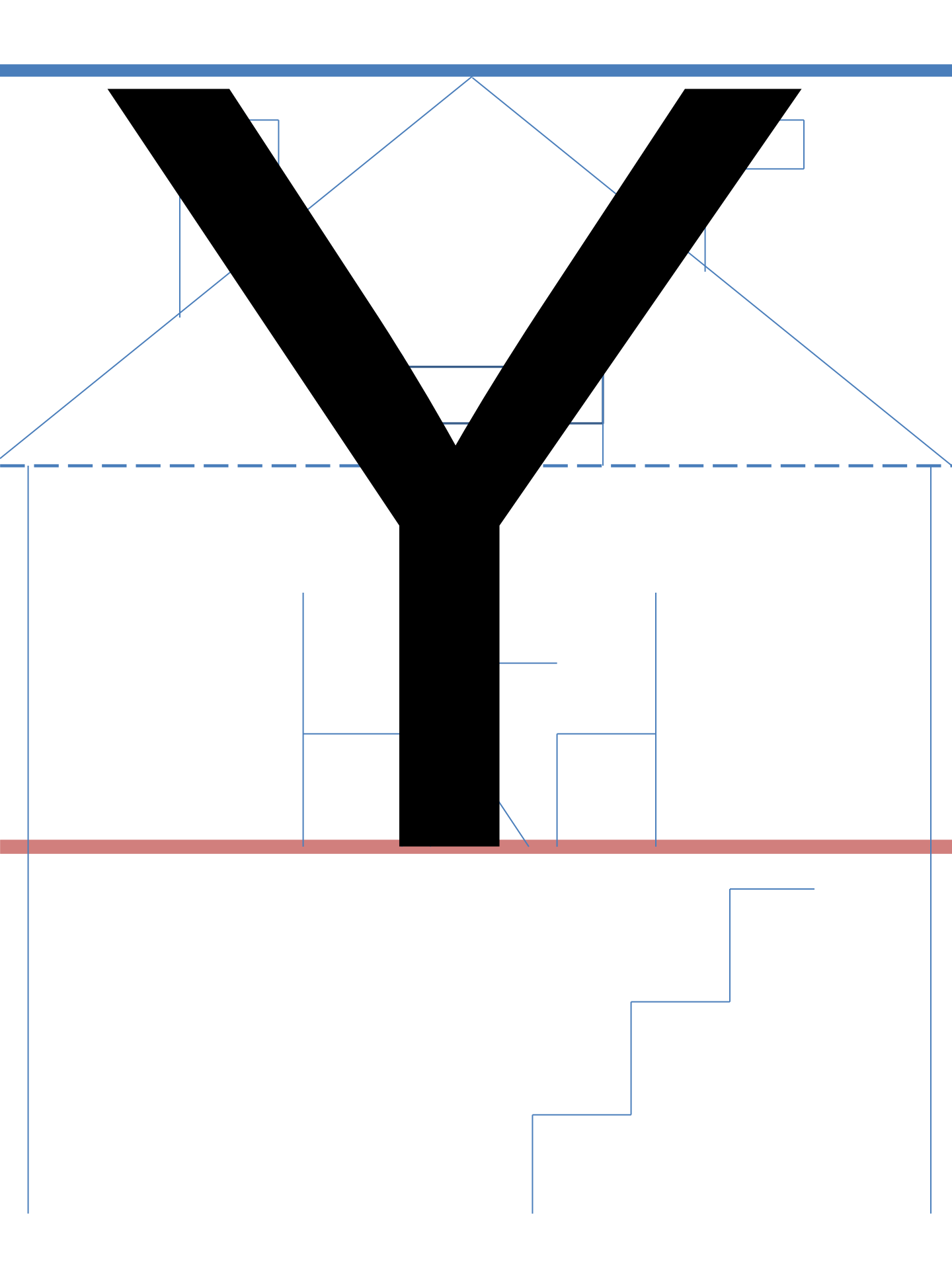

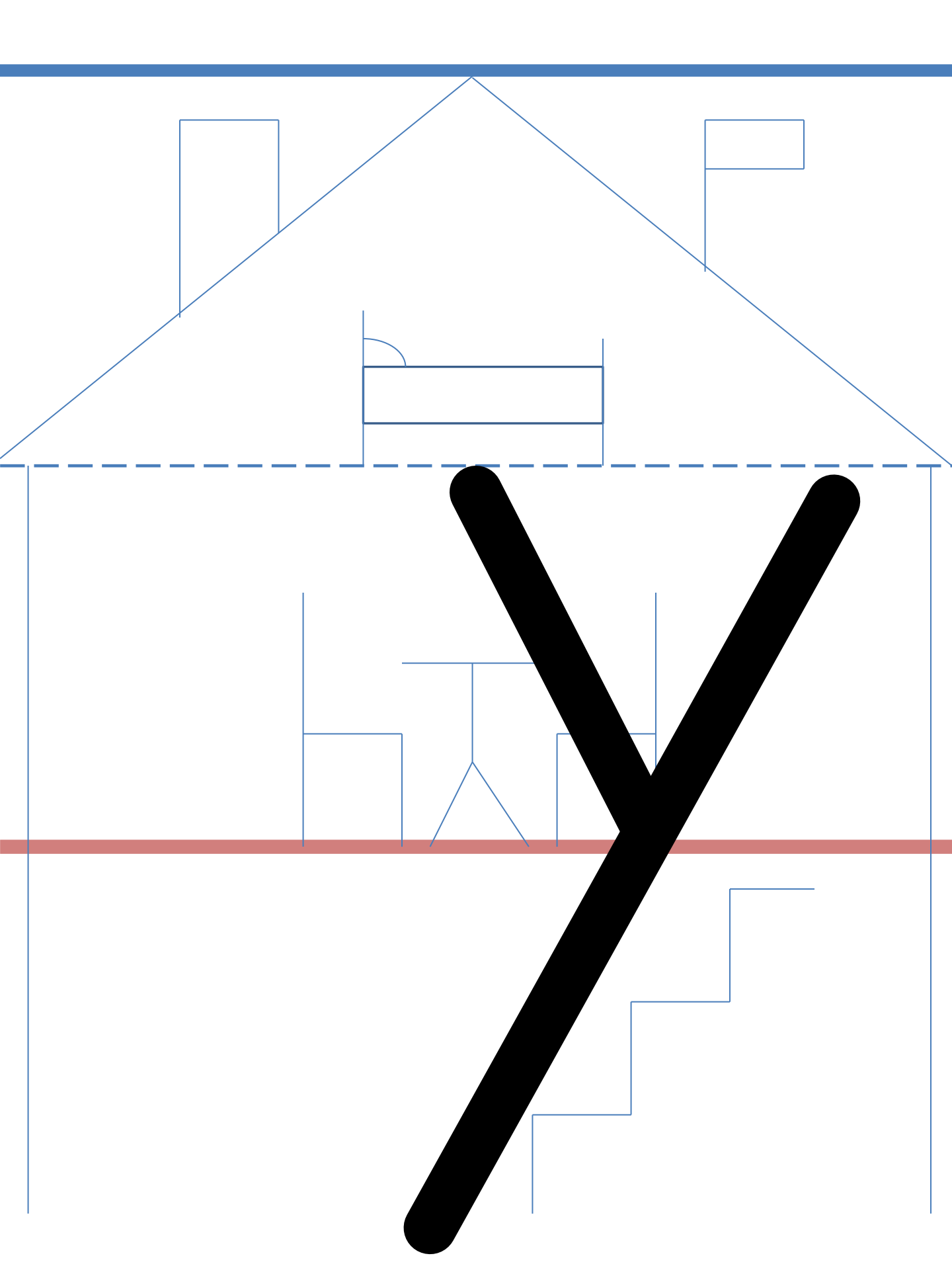

# Week 26

## ❖ **Big Z:**

- ❖ **Start at the chimney**
- ❖ **Balance beam to the flag pole**
- ❖ **Karate chop to the ground floor**
- ❖ **Balance beam across the floor**

## ❖ **Little z:**

- ❖ **Start at the ceiling**
- ❖ **Balance beam across the ceiling**
- ❖ **Karate chop to the ground floor**
- ❖ **Balance beam across the floor**

